



**Warmington**  
RESIDENTIAL

March 4, 2022

Pedro Gomez  
City of Santa Ana, Planning Division  
20 Civic Center Plaza, Ross Annex M-20  
Santa Ana, CA 92702

Re: Community Meeting for Warmington Residential Project (717 S. Lyon Street)  
Meeting Date March 2, 2022

Dear Pedro,

Per the requirements of the Sunshine Ordinance, please find attached the following items of compliance for the community meeting that was held on March 2<sup>nd</sup>, 2022 for the proposed project referenced above:

1. Express Mapping Mailer Labels & 500-foot Radius Map Package
  - a. Prepared for submittal to the City by Susan Case, Inc. and Express Mapping
2. Community Meeting Flyer (English & Spanish)
  - a. Mailed February 17<sup>th</sup>, 2022 to the property owners and occupants, using the labels provided by Susan Case, Inc./Express Mapping
3. Newspaper Notice
  - a. Affidavit/Proof of Publication of the meeting notice on February 18<sup>th</sup>, 2022 by the Orange County Register
4. On-site Notice (Sign – English & Spanish)
  - a. Posted on-site February 21<sup>st</sup>, 2022 (photos)
  - b. Per your request, two signs were posted
5. Zoom Webinar Attendee List
  - a. Emails/Names, as well as phone numbers for call-in attendees, for the March 2<sup>nd</sup>, 2022 Community Meeting Zoom Webinar
6. Meeting Minutes
7. Presentation Slides shown at the meeting
8. Presentation Narrative (presented/read in English and Spanish) used in the meeting

I confirm, under penalty of perjury, that Warmington Residential conducted the above referenced community meeting, as required by the Sunshine Ordinance, except that it was held after the indicated 20 days from the submittal of the site plan review application, and that the attached materials listed above are true, accurate and correct to the best of my knowledge. With the project application submitted to the City of Santa Ana on December 17, 2021, a discussion with City staff and given the Holiday season, Warmington Residential decided to have the community meeting following the required "within the first 20 days of the submittal". City staff indicated the community meeting was required prior to the project advancing to Planning Commission.

Best Regards,

Greg Ocasek  
Project Consultant

Cc: Joe Oftelie, Vice President

Express Mapping Mailer Labels & 500-foot Radius Map Package

(Susan Case, Inc. and Express Mapping)



## MATERIALS TO SUBMIT TO THE CITY

717 S Lyon St, Santa Ana

APN 402-061-03

### INCLUDES:

500' OWNER & OCCUPANT LIST

500' RADIUS MAP

EXCEL SPREADSHEET

CERTIFICATION

PREPARED 12/13/2021

FILE #2024

***EXPRESS MAPPING***  
***4000 BARRANCA PKWY #250, IRVINE CA 92604***  
***PHONE OR TEXT (949) 771-0051***  
***orders@expressmapping.com***

---

**Certification of Preparation**

The attached list includes the names and addresses of all owners & occupants within 500' from the exterior boundaries of the following address/APNs

Address: 717 S Lyon St, Santa Ana

APN: 402-061-03

This information was obtained through Parcel Quest, a data source utilizing the county assessor rolls and other available sources. This information is generally deemed reliable, but is not guaranteed. Return of property addresses that are deemed undeliverable by the United States Postal Service is, therefore, a possibility.

Express Mapping is not responsible for providing further investigation of said labels.

Acceptance of this package acknowledges this fact.

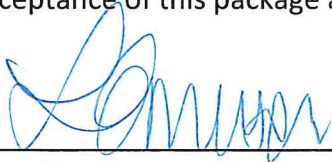

---

Laura Emerson  
Express Mapping  
orders@expressmapping.com

Date: 12/13/2021

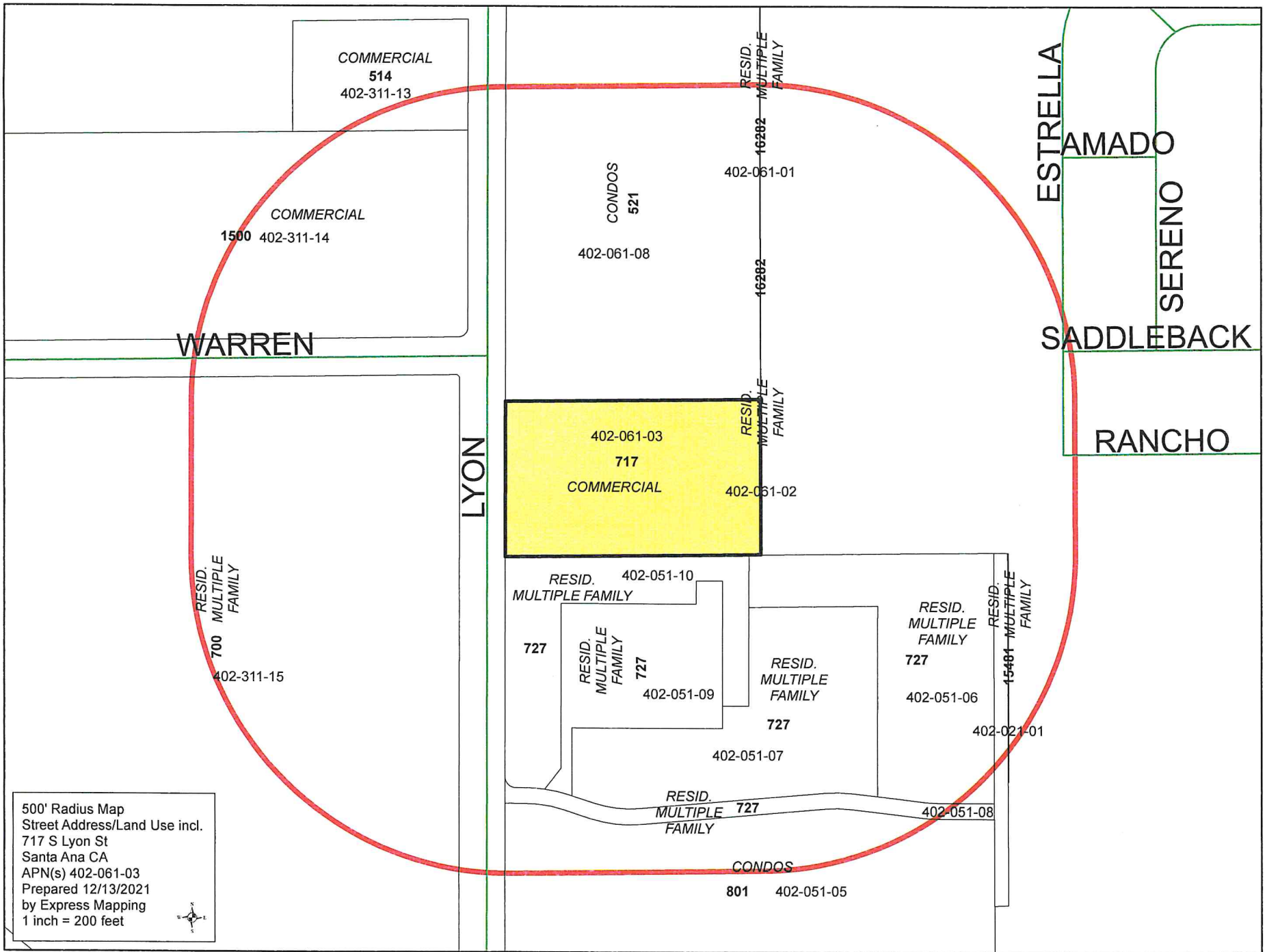

402-011-02  
Meurs Co  
15401 Williams St  
Tustin CA 92780

402-011-03  
Meurs Co  
15401 Williams St  
Tustin CA 92780

402-021-01  
Monterey Pines Cadigan  
440 W First St #201  
Tustin CA 92780

402-051-06  
Las Fuentes Bdp  
9801 Irvine Center Dr  
Irvine CA 92618

402-051-07  
Las Fuentes Bdp  
9801 Irvine Center Dr  
Irvine CA 92618

402-051-08  
Las Fuentes Bdp  
9801 Irvine Center Dr  
Irvine CA 92618

402-051-09  
Las Fuentes Bdp  
9801 Irvine Center Dr  
Irvine CA 92618

402-051-10  
Las Fuentes Bdp  
9801 Irvine Center Dr  
Irvine CA 92618

402-061-01  
Parc Tustin  
2727 Lbj Freeway #806  
Dallas TX 75234

402-061-02  
Parc Tustin  
2727 Lbj Freeway #806  
Dallas TX 75234

402-061-03  
Stephen Brown  
717 S Lyon St  
Santa Ana CA 92705

402-061-07  
Orange County Flood Control  
300 N Flower St 6th Floor  
Santa Ana CA 92703

402-311-13  
Cardinal Investment Properties-lyon  
375 Bristol St #50  
Costa Mesa CA 92626

402-311-14  
Santa Ana Warren  
11611 San Vicente Bl #640  
Los Angeles CA 90049

402-311-15  
Chelwood L P  
5295 Commerce Dr #175  
Murray UT 84107

935-33-001  
David & Christina Lonn  
521 S Lyon St #1  
Santa Ana CA 92701

935-33-002  
Adela Serrato  
521 S Lyon St #2  
Santa Ana CA 92701

935-33-003  
Phong Van Nguyen  
521 S Lyon St #3  
Santa Ana CA 92701

935-33-004  
Francisco Resendiz  
521 S Lyon St #4  
Santa Ana CA 92701

935-33-005  
Craig Palter  
521 S Lyon St #5  
Santa Ana CA 92701

935-33-006  
Delia Margarita Sanchez  
521 S Lyon St #6  
Santa Ana CA 92701

935-33-007  
Kim Q Le  
Po Box 11-555  
Costa Mesa CA 92627

935-33-008  
Alberto & Esparanza Jimenez  
521 S Lyon St #8  
Santa Ana CA 92701

935-33-009  
Li Qiang Qiao  
11770 Warner Ave #113  
Fountain Valley CA 92708

935-33-010  
Chhoeut Nguon  
1105 E Griffith Pl  
Santa Ana CA 92707

935-33-011  
Aalam & Mitra Sadeghi  
9392 Brewer Way  
Villa Park CA 92861

935-33-012  
Xiaoyan Lao  
26 Iowa  
Irvine CA 92606

935-33-013  
Alix Soriano Salvador  
521 S Lyon St #13  
Santa Ana CA 92701

935-33-014  
Teodoro Jasso Reyes  
521 S Lyon St #14  
Santa Ana CA 92701

935-33-015  
Ruperto Solis  
1633 S Greenville Sq  
Santa Ana CA 92704

935-33-016  
Jose Arturo De La Cruz  
12025 Dolan Ave  
Downey CA 90242

935-33-017  
Jie Li  
521 S Lyon St #17  
Santa Ana CA 92701

935-33-018  
Fernando & Lidia Cervantes  
521 S Lyon #18  
Santa Ana CA 92701

935-33-019  
Dora L Davis  
521 S Lyon St #19  
Santa Ana CA 90701

935-33-020  
Davinder Singh  
1024 N Ridgeline Rd  
Orange CA 92869

935-33-021  
Xiao Yan Lao  
20 Juneberry  
Irvine CA 92606

935-33-022  
Aladenika Bisola Abimbola  
521 S Lyon St #22  
Santa Ana CA 92701

935-33-023  
Jose Guadalupe Amezcua  
521 S Lyon St #23  
Santa Ana CA 92701

935-33-024  
Claudio A Moreno  
521 S Lyon St #24  
Santa Ana CA 92701

935-33-025  
Francisco J Onofre  
521 S Lyon St #25  
Santa Ana CA 92710

935-33-026  
Lourdes Lopez  
521 S Lyon St #26  
Santa Ana CA 92701

935-33-027  
Keith Olson  
19071 Mathew Cir  
Huntington Beach CA 92646

935-33-028  
Mario Rodriguez  
521 S Lyon St #28  
Santa Ana CA 92701

935-33-029  
Adan Pompa  
521 S Lyon St #29  
Santa Ana CA 92701

935-33-030  
Reza Shaghaghi  
26635 Cadenas  
Mission Viejo CA 92691

935-33-031  
Silveria Serrato  
521 S Lyon St #31  
Santa Ana CA 92701

935-33-032  
Agustin & Graciela Sanchez  
521 S Lyon St #32  
Santa Ana CA 92701

935-33-033  
Phat Bui  
10071 Trask Ave  
Garden Grove CA 92708

935-33-034  
Gilberto & Guadalupe R Hernandez  
521 S Lyon St #34  
Santa Ana CA 92701

935-33-035  
Michael Seetao  
16012 Villa Flores Dr  
Hacienda Heights CA 91745

935-33-036  
Rafael & Delia Romero  
521 S Lyon St #36  
Santa Ana CA 92701

935-33-037  
Jose Luuis Campos  
521 S Lyon St #37  
Santa Ana CA 92701

935-33-038  
Randy Lee Smith  
521 S Lyon St #38  
Santa Ana CA 92701

935-33-039  
Fermin Chavez  
521 S Lyon St #39  
Santa Ana CA 92701

935-33-040  
Equity Trust  
1105 W Park Ave  
Anaheim CA 92801

935-33-041  
Ruben & Paula Cardenas  
521 S Lyon #41  
Santa Ana CA 92701

935-33-042  
Juan Rivera Rocha  
521 S Lyon St #42  
Santa Ana CA 92701

935-33-043  
Antonio & Maria Guadalupe Zambrano  
521 S Lyon #43  
Santa Ana CA 92701

935-33-044  
Sergio A & Lourdes Zepeda  
521 S Lyon St #44  
Santa Ana CA 92701

935-33-045  
Jonathan & Megan Robles  
521 S Lyon St #45  
Santa Ana CA 92701

935-33-046  
Helen Seetao  
16033 Villa Floes Dr  
Hacienda Heights CA 91745

935-33-047  
Manuel A Guzman  
521 S Lyon St #47  
Santa Ana CA 92701

935-33-048  
Alejandro Cruz  
521 S Lyon St #48  
Santa Ana CA 92701

935-33-049  
Arturo P & Reyna Olga Carrion  
521 S Lyon St #49  
Santa Ana CA 92701

935-33-050  
Jose A & Maria B Nuno  
521 S Lyon St #50  
Santa Ana CA 92701

935-33-051  
Mauricio Mercado Sosa  
521 S Lyon St #51  
Santa Ana CA 92701

935-33-052  
Brisa Estrella Vaca Serrato  
521 S Lyon St #52  
Santa Ana CA 92701

935-33-053  
Hai Hong Khoan  
P O Box 734  
Westminster CA 92684

935-33-054  
Armanda Benitez Plascencia  
521 S Lyon St #54  
Santa Ana CA 92701

935-33-055  
Luan & Kim Anh Nguyen  
13621 Charloma Dr  
Tustin CA 92780

935-33-056  
Diane Luona Sun  
521 S Lyon St #56  
Santa Ana CA 92701

935-33-057  
Allen P Liou  
12823 Moorshire Dr  
Cerritos CA 90703

935-33-058  
Daniel Padilla  
521 S Lyon St #58  
Santa Ana CA 92701

935-33-059  
Gabriela Velasco  
521 S Lyon St  
Santa Ana CA 92701

935-33-060  
Amir Momtaz  
464 Monroe  
Irvine CA 92620

935-33-061  
Leonor Arreguin Vega  
521 S Lyon St Un #61  
Santa Ana CA 92701

935-33-062  
Holdings Fti  
16808 Marquardt Ave  
Cerritos CA 90703

935-33-063  
Helen Seetao  
16033 Villa Floes Dr  
Hacienda Heights CA 91745

935-33-064  
Tuong Q Le  
Po Box 11555  
Costa Mesa CA 92627

935-33-065  
Daniel Alpay  
142 Compass  
Irvine CA 92618

935-33-066  
Terry M & Fernando Cortes  
521 S Lyon St #66  
Santa Ana CA 92701

935-33-067  
Alonso Buenaventura  
521 S Lyon St #67  
Santa Ana CA 92701

935-33-068  
Mai Luong  
10071 Trask Ave  
Garden Grove CA 92843

935-33-069  
In Motion Synergy  
Po Box 52912  
Irvine CA 92619

935-33-070  
Jesus & Eva Rivera  
521 S Lyon St #70  
Santa Ana CA 92701

935-33-071  
Froylan & Maria Karina Rodriguez  
521 S Lyon St #71  
Santa Ana CA 92701

935-33-072  
Li Q Qiao  
11770 Warner Ave #113  
Fountain Valley CA 92708

935-33-073  
Chhoeut Nguon  
1105 Griffith Pl  
Santa Ana CA 92707

935-33-074  
Juan Manuel Rodriguez  
521 Lyon St #74  
Santa Ana CA 92701

935-33-075  
David P Gomez  
521 S Lyon St #75  
Santa Ana CA 92701

935-33-076  
Benjamin & Marina Posada  
2852 Jackson St  
Riverside CA 92503

935-33-077  
Byron Jia-bao Chan  
10890 Phillips St  
Tustin CA 92872

935-33-078  
Hoang Bui  
521 S Lyon St #78  
Santa Ana CA 92701

935-33-079  
Adriana Dominguez  
521 S Lyon St #79  
Santa Ana CA 92701

935-33-080  
Siu-hang Simon & Li-ing Lynn Chan  
10890 Phillips St  
Tustin CA 92782

935-33-081  
De Ortega Magdalena Castelan  
521 S Lyon St #81  
Santa Ana CA 92701

935-33-082  
Juan M Sanchez  
521 S Lyon #82  
Santa Ana CA 92701

935-33-083  
Lyris Ceja  
11193 Hamal Ave  
Mira Loma CA 91752

935-33-084  
Carlos & Maria D Alba  
521 S Lyon St #84  
Santa Ana CA 92701

935-33-085  
Salvador Romero  
521 S Lyon St #85  
Santa Ana CA 92701

935-33-086  
Raul Barrera  
521 S Lyon St #86  
Santa Ana CA 92701

935-33-087  
Dela Cruz Concepcion S  
1417 E 14th St  
Santa Ana CA 92701

935-33-088  
Juan M Montejano  
16629 Townhouse Dr  
Tustin CA 92780

935-33-089  
Alfredo & Olga De La Cruz  
521 S Lyon St #89  
Santa Ana CA 92701

935-33-090  
Juan A Del Cid  
521 S Lyon St #90  
Santa Ana CA 92701

935-33-091  
Estela L Serrato  
521 S Lyon St #91  
Santa Ana CA 92701

935-33-092  
Diana Nguyen  
521 S Lyon St #92  
Santa Ana CA 92701

935-33-093  
Rosendo P Ramirez  
1068 Cabrillo Park #B  
Santa Ana CA 92701

935-33-094  
Tomorrowland Llc  
18 E State St #205  
Redlands CA 92373

935-33-095  
Nancy Sandoval  
521 S Lyon St #95  
Santa Ana CA 92701

935-33-096  
La Torre Martha De  
521 S Lyon St #96  
Santa Ana CA 92701

935-33-097  
Cipriano & Bertha Martinez  
521 S Lyon St #97  
Santa Ana CA 92701

935-33-098  
Rosalio Morales  
521 S Lyon St #98  
Santa Ana CA 92701

935-33-099  
Odelimipa Gomez  
521 S Lyon #99  
Santa Ana CA 92701

935-33-100  
Xiao Yan Lao  
20 Juneberry  
Irvine CA 92606

935-33-101  
Froilan & Emma Zuniga  
1203 Goldenvue Dr  
Corona CA 92882

935-33-102  
Suong Ngoc Ly  
2522 W Central  
Santa Ana CA 92704

935-33-103  
Holdings Fti  
16808 Marquardt Ave  
Cerritos CA 90703

935-33-104  
Sandy Wong  
521 S Lyon St #104  
Santa Ana CA 92701

935-33-105  
Neuon Chhoeut  
1105 Griffith Pl  
Santa Ana CA 92707

935-33-106  
Irma Rodriguez  
521 S Lyon St #106  
Santa Ana CA 92701

935-33-107  
Tsu Hai & Yu Fen Wang  
2535 Ironbark St  
Fullerton CA 92835

935-33-108  
Rodolfo Moreno  
521 S Lyon St #108  
Santa Ana CA 92701

935-33-109  
Jesus Ochoa  
521 S Lyon St #109  
Santa Ana CA 92701

935-33-110  
Guillermina Corona  
521 S Lyon St #110  
Santa Ana CA 92701

935-33-111  
Juan Jorge Velazquez  
521 S Lyon St #111  
Santa Ana CA 92701

935-33-112  
Miguel Navarro  
521 S Lyon St #112  
Santa Ana CA 92701

935-33-113  
Li Q Qiao  
428 S Ramona Ave #B  
Monterey Park CA 91754

935-33-114  
Jose D Valencia  
521 S Lyon St #114  
Santa Ana CA 92701

935-33-115  
Thi & Crystal Nguyen  
521 S Lyon St #115  
Santa Ana CA 92701

935-33-116  
Phat T Bui  
10071 Trask Ave  
Garden Grove CA 92843

935-33-117  
Tsu Hai & Yu Fen Wang  
2535 Ironbark St  
Fullerton CA 92835

935-33-118  
Juan M Montejano  
16629 Townhouse Dr  
Tustin CA 92780

935-33-119  
Jose Mondragon  
521 S Lyon St #119  
Santa Ana CA 92701

935-33-120  
Olga Padilla  
521 S Lyon St #120  
Santa Ana CA 92701

935-33-121  
Rocio & Apolinar Sanchez  
521 S Lyon St #121  
Santa Ana CA 92701

935-33-122  
Garcia J Gavino Arellano  
521 S Lyon St #122  
Santa Ana CA 92705

935-33-123  
Yurii & Lyudmila Kukhtin  
801 Gallery Ct  
Costa Mesa CA 92626

935-33-124  
Fonsee Henry  
521 S Lyon St #124  
Santa Ana CA 92701

935-33-125  
Victor Vasquez  
521 S Lyon St #125  
Santa Ana CA 92701

935-33-126  
Dane Speakman  
17791 Carranza Ln  
Huntington Beach CA 92647

935-33-127  
Fouad R Houalla  
30 N Vista De Catalina  
Laguna Beach CA 92651

935-33-128  
Boren Ren  
17516 De Oro Ct  
Cerritos CA 90703

935-33-129  
Ezco Llc  
1807 W St Anne Pl  
Santa Ana CA 92804

935-33-130  
Alicia Franco  
2706 W St Andrews Pl  
Santa Ana CA 92708

935-33-131  
Froilan & Emma Zuniga  
1203 Goldenvue Dr  
Corona CA 92882

935-33-132  
Teodoro Morales  
521 S Lyon St #132  
Santa Ana CA 92701

935-33-133  
Michael Seetao  
16012 Villa Flores Dr  
Hacienda Heights CA 91745

935-33-134  
Ramon Zambrano  
521 S Lyon St #134  
Santa Ana CA 92701

935-33-135  
Olivia Contreras  
521 S Lyon St #135  
Santa Ana CA 92701

935-33-136  
Mai Luong  
10071 Trask Ave  
Garden Grove CA 92843

935-33-137  
Miguel Fonseca Martinez  
521 S Lyon St #137  
Santa Ana CA 92701

935-33-138  
Thomas Le  
Po Box 8334  
Fountain Valley CA 92728

935-33-139  
Margarita Arteaga  
521 S Lyon St #139  
Santa Ana CA 92701

935-33-140  
Narain & Pramila Tekchandani  
30019 Via Rivera  
Rancho Palos Verd CA 90275

937-91-001  
Jorge Merodio Guzman  
801 S Lyon St #A101  
Santa Ana CA 92705

937-91-002  
Steven L Hilbon  
24241 Phona Dr  
Laguna Niguel CA 92677

937-91-003  
Jay P Friehling  
23052 Alicia Pkwy #H281  
Mission Viejo CA 92692

937-91-004  
Isabel Alcantara  
3050 S Bradford Pl #G  
Santa Ana CA 92707

937-91-005  
Trekforever Llc  
1506 Glenn Cir  
Placentia CA 92870

937-91-006  
Andrew C De Leon  
1505 E Sahuaro Dr #5  
Phoenix CA 85020

937-91-007  
Johnston J Michael  
2029 Mandarin Dr  
Costa Mesa CA 92626

937-91-008  
Hunter-broderick Properties  
8 Valley View  
Irvine CA 92612

937-91-009  
James Johnston  
3104 Samoa Pl  
Costa Mesa CA 92626

937-91-010  
Steven L Hilbon  
24241 Rhona Dr  
Laguna Niguel CA 92677

937-91-011  
Raphael Espinoza Orozco  
26855 Calle Maria  
Mission Viejo CA 92691

937-91-012  
Raphael Espinoza Orozco  
801 S Lyon St #A112  
Santa Ana CA 92705

937-91-013  
Hector Carlos Ramirez  
2019 W Camden Pl  
Santa Ana CA 92704

937-91-014  
Andrew C De Leon  
1505 E Sahuaro Dr #5  
Phoenix AZ 85020

937-91-015  
Armand Mandy Cruz  
Po Box 11124  
San Bernadino CA 92423

937-91-016  
Thi To  
8800 Garden Grove Blvd #34  
Garden Grove CA 92844

937-91-017  
Damanpreet S Dhillon  
801 S Lyon St #17  
Santa Ana CA 92705

937-91-018  
Naser Taeb  
3104 Samoa Pl  
Costa Mesa CA 92626

937-91-019  
Ella M Doka  
5 Shire  
Coto De Caza CA 92679

937-91-020  
Naser Taeb  
3104 Samoa Pl  
Costa Mesa CA 92626

937-91-021  
Alvand Family Limited  
P O Box 6216  
Laguna Niguel CA 92607

937-91-022  
Kim Nguyen Ninh  
10436 Egret Ave  
Fountain Valley CA 92708

937-91-023  
Naser Taeb  
3104 Samoa Pl  
Costa Mesa CA 92626

937-91-024  
Yi Hai Jiang  
51 Kingsbury  
Irvine CA 92620

937-91-025  
Bernice Marie Francis  
17697 Walnut St  
Fountain Valley CA 92708

937-91-026  
Ella M Doka  
5 Shire  
Coto De Caza CA 92679

937-91-027  
Gary Hunter  
14052 Matryce Way  
Tustin CA 92780

937-91-028  
Gary Strawn  
2034 Continental Ave  
Costa Mesa CA 92627

937-91-029  
Patrick A Matsushita  
4700 Millenia Blvd #175-90  
Orlando FL 32839

937-91-030  
Maricarmen Fraga  
14261 Shadybrook Dr  
Tustin CA 92780

937-91-031  
Elham Jafarimojarrad  
25 Pacific Mist  
Newport Coast CA 92657

937-91-032  
Steve Tomlin  
1930 Port Edward Pl  
Newport Beach CA 92660

937-91-033  
Lee Nakamura  
13141 Sandhurst Pl  
Santa Ana CA 92705

937-91-034  
Steven L Hilbon  
24241 Rhona Dr  
Laguna Niguel CA 92677

937-91-035  
Jay P Friehling  
23052 Alicia Pkwy #H281  
Mission Viejo CA 92692

937-91-036  
Isabel Alcantara  
3050 S Bradford Pl #G  
Santa Ana CA 92707

937-91-037  
Trekforever Llc  
1506 Glenn Cir  
Placentia CA 92870

937-91-038  
George Wei-guo Zheng  
18993 Bachelin St  
Rowland Heights CA 91748

937-91-039  
Johnston J Michael  
2029 Mandarin Dr  
Costa Mesa CA 92626

937-91-040  
Hunter-broderick Properties  
8 Valley View  
Irvine CA 92612

937-91-041  
James Johnston  
3104 Samoa Pl  
Costa Mesa CA 92626

937-91-042  
Steven L Hilbon  
24241 Phona Dr  
Laguna Niguel CA 92677

937-91-043  
Vincent Cheng  
1675 7th St #24945  
Oakland CA 94623

937-91-044  
Roberto Hong  
1815 Butler Ave #116  
Los Angeles CA 90025

937-91-045  
Lisandro Ramirez  
1642 Murano Pl  
Costa Mesa CA 92626

937-91-046  
Wayne Uyehara  
7266 W 90th St  
Los Angeles CA 90045

937-91-047  
Armand Mandy Cruz  
Po Box 11124  
San Bernardino CA 92423

937-91-048  
Armand Mandy Cruz  
Po Box 11124  
San Bernadino CA 92423

937-91-049  
Duc Huu Nguyen  
16915 Edgewater Ln  
Huntington Beach CA 92649

937-91-050  
Naser Taeb  
3104 Samoa Pl  
Costa Mesa CA 92626

937-91-051  
Ella M Doka  
5 Shire  
Coto De Caza CA 92679

937-91-052  
Naser Taeb  
3104 Samoa Pl  
Costa Mesa CA 92626

937-91-053  
Alvand Family Limited  
P O Box 6216  
Laguna Niguel CA 92607

937-91-054  
Kim Nguyen Ninh  
10436 Egret Ave  
Fountain Valley CA 92708

937-91-055  
Naser Taeb  
3104 Samoa Pl  
Costa Mesa CA 92626

937-91-056  
Kim Nguyen Ninh  
10436 Egret Ave  
Fountain Valley CA 92708

937-91-057  
Diana Duyen Ngoc Nguyen  
16915 Edgewater Ln  
Huntington Beach CA 92649

937-91-058  
Helen Seetao  
16033 Villa Flores Dr  
Hacienda Heights CA 91745

937-91-059  
Jaime & Anna Marie Carrillo  
912 N Jackson St  
Santa Ana CA 92703

937-91-060  
George Wei-guo Zheng  
18993 Bachelin St  
Rowland Heights CA 91748

937-91-061  
Patrick A Matsushita  
4700 Millenia Blvd #175-90  
Orlando FL 32839

937-91-062  
Gary Strawn  
2034 Continental Ave  
Costa Mesa CA 92627

937-91-063  
Elham Jafarimohammad  
25 Pacific Mist  
Newport Coast CA 92657

937-91-064  
Roberto Hong  
801 Lyon #64  
Santa Ana CA 92705

937-91-065  
Steve Tomlin  
1930 Port Edward Pl  
Newport Beach CA 92660

937-91-066  
Philip H McNamee  
2400 Main St #201  
Irvine CA 92614

937-91-067  
Philip H McNamee  
2400 Main St #201  
Irvine CA 92614

937-91-068  
Hung Ngo  
18402 Warren Ave  
Tustin CA 92780

937-91-069  
David C Winslow  
19800 Macarthur Blvd #1000  
Irvine CA 92612

937-91-070  
Philip H McNamee  
2400 Main St #201  
Irvine CA 92614

937-91-071  
Philip H McNamee  
2400 Main St #201  
Irvine CA 92614

937-91-072  
Hung Ngo  
18402 Warren Ave  
Tustin CA 92780

937-91-073  
Diana Duyen Ngoc Nguyen  
16915 Edgewater Ln  
Huntington Beach CA 92649

937-91-074  
Naser Taeb  
3104 Samoa Pl  
Costa Mesa CA 92626

937-91-075  
Nien-hwa Ho  
19132 Pilario St  
Rowland Heights CA 91748

937-91-076  
Nancy Y & Naser T Long  
470 N Poplar St  
Orange CA 92868

937-91-077  
Hadi Jebory  
36 Valente  
Irvine CA 92602

937-91-078  
Naser Taeb  
3104 Samoa Pl  
Costa Mesa CA 92626

937-91-079  
Eric & Eva Yang  
812 Great Bend Dr  
Diamond Bar CA 91765

937-91-080  
Kevin Ziober  
17 Northwind Ct  
Newport Beach CA 92663

937-91-081  
Hadi Jebory  
36 Valente  
Irvine CA 92602

937-91-082  
James L Johnston  
3104 Samoa Pl  
Costa Mesa CA 92626

937-91-083  
Bahman K Darian  
5951 E Marsha Cir  
Anaheim CA 92807

937-91-084  
Naser Taeb  
3104 Samoa Pl  
Costa Mesa CA 92626

937-91-085  
Zoreh Afshar  
27821 Barbate  
Mission Viejo CA 92692

937-91-086  
James L Johnston  
3104 Samoa Pl  
Costa Mesa CA 92626

937-91-087  
Bahman K Darian  
5951 E Marsha Cir  
Anaheim CA 92807

937-91-088  
Naser Taeb  
3104 Samoa Pl  
Costa Mesa CA 92626

937-91-089  
Ella M Doka  
5 Shire  
Coto De Caza CA 92679

937-91-090  
Lake Perry  
14052 Matryce Way  
Tustin CA 92780

937-91-091  
Gary Hunter  
14052 Matryce Way  
Tustin CA 92780

937-91-092  
Steven L Hilbon  
24241 Phona Dr  
Laguna Niguel CA 92677

937-91-093  
Steven L Hilbon  
24241 Rhona Dr  
Laguna Niguel CA 92677

937-91-094  
Nam T & Thi T Tran  
13824 Paseo Aldebra  
San Diego CA 92129

937-91-095  
Paul & Susan Lam  
922 Kealaolu Ave  
Honolulu HI 96816

937-91-096  
Danielle Bonfiglio  
801 Lyon #96  
Santa Ana CA 92704

937-91-097  
Azves Llc  
7 Brentwood  
Irvine CA 92620

937-91-098  
Philip H Mc Namee  
2400 Main St #201  
Irvine CA 92614

937-91-099  
Philip H Mc Namee  
2400 Main St #201  
Irvine CA 92614

937-91-100  
Philip H Mc Namee  
2400 Main St #201  
Irvine CA 92614

937-91-101  
Mauricio Carrillo Valdivia  
1931 W Cris Ave  
Anaheim CA 92804

937-91-102  
Hadi Jebory  
36 Valente  
Irvine CA 92602

937-91-103  
Hadi Jebory  
36 Valente  
Irvine CA 92602

937-91-104  
James L Johnston  
3104 Samoa Pl  
Costa Mesa CA 92626

937-91-105  
James L Johnston  
3104 Samoa Pl  
Costa Mesa CA 92626

937-91-106  
James L Johnston  
3104 Samoa Pl  
Costa Mesa CA 92626

937-91-107  
James L Johnston  
3104 Samoa Pl  
Costa Mesa CA 92626

937-91-108  
Sousan S Darian  
21095 Jenner #77  
Lake Forest CA 92630

937-91-109  
Sousan S Darian  
21095 Jenner #77  
Lake Forest CA 92630

937-91-110  
Prop Hunter-broderick  
14052 Matryce Way  
Tustin CA 92780

937-91-111  
Prop Hunter-broderick  
14052 Matryce Way  
Tustin CA 92780

937-91-112  
Sousan S Darian  
21095 Jenner #77  
Lake Forest CA 92630

937-91-113  
Sousan S Darian  
21095 Jenner #77  
Lake Forest CA 92630

937-91-114  
Hunter-broderick Properties  
14052 Matryce Way  
Tustin CA 92780

937-91-115  
Hunter-broderick Properties  
14052 Matryce Way  
Tustin CA 92780

937-91-116  
Gary Crowther  
2411 Domingo  
Fullerton CA 92835

937-91-117  
Gang Zhang  
15 Foxboro  
Irvine CA 92614

937-91-118  
Bridget Orozco-martinez  
801 S Lyon St #H3  
Santa Ana CA 92705

937-91-119  
Khamla Hunter  
14052 Matryce Way  
Tustin CA 92780

937-91-120  
Dan Ngo  
801 S Lyon St #120  
Santa Ana CA 92705

937-91-121  
Ella Doka  
5 Shire  
Coto De Caza CA 92679

937-91-122  
Hunter-broderick Properties  
14052 Matryce Way  
Tustin CA 92780

937-91-123  
Andrew C De Leon  
1505 E Sahuaro Dr #5  
Phoenix AZ 85020

937-91-124  
Barbara Cdebaca  
801 Lyon #124  
Santa Ana CA 92704

937-91-125  
Gary Louis Crowther  
2411 Domingo Rd  
Fullerton CA 92835

937-91-126  
Hunter-broderick Properties  
8 Valley View  
Irvine CA 92612

937-91-127  
Alvand Family Limited  
Po Box 6216  
Laguna Niguel CA 92607

937-91-128  
Ella M Doka  
5 Shire  
Coto De Caza CA 92679

937-91-129  
Gang Zhang  
15 Foxboro  
Irvine CA 92614

937-91-130  
Maricarmen Fraga  
14261 Shadybrook Dr  
Tustin CA 92780

937-91-131  
Khamla Hunter  
14052 Matryce Way  
Tustin CA 92780

937-91-132  
William R & Lani J Wakeham  
3747 S Vista Campana #36  
Oceanside CA 92057

937-91-133  
Ella M Doka  
5 Shire  
Coto De Caza CA 92679

937-91-134  
Hunter-broderick Properties  
14052 Matryce Way  
Tustin CA 92780

937-91-135  
Gary Crowther  
2411 Domingo Rd  
Fullerton CA 92835

937-91-136  
Steven L Hilbon  
24241 Rhona Dr  
Laguna Niguel CA 92677

937-91-137  
Gary Louis Crowther  
2411 Domingo Rd  
Fullerton CA 92835

937-91-138  
Hunter-broderick Properties  
14052 Matryce Way  
Tustin CA 92780

937-91-139  
Alvand Family Limited  
Po Box 6216  
Laguna Niguel CA 92607

937-91-140  
Johnston J Michael  
2029 Mandarin Dr  
Costa Mesa CA 92626

937-91-141  
Johnson J Michael  
2029 Mandarin Dr  
Costa Mesa CA 92626

937-91-142  
Johnson J Michael  
2029 Mandarin Dr  
Costa Mesa CA 92626

937-91-143  
Prop Hunter-broderick  
14052 Matryce Way  
Tustin CA 92780

937-91-144  
Prop Hunter-broderick  
14052 Matryce Way  
Tustin CA 92780

937-91-145  
Laura E Bruno  
4171 La Concetta Dr  
Yorba Linda CA 92886

937-91-146  
Laura E Bruno  
4171 La Concetta Dr  
Yorba Linda CA 92886

937-91-147  
Laura E Bruno  
4171 La Concetta Dr  
Yorba Linda CA 92886

937-91-148  
Mei Michael  
4790 Irvine Blvd #105  
Irvine CA 92620

937-91-149  
Steven C Rose  
8502 E Chapman Ave #236  
Orange CA 92869

937-91-150  
Steven C Rose  
8502 E Chapman Ave #236  
Orange CA 92869

937-91-151  
Lan Minh Chu  
P O Box 910394  
San Diego CA 92191

937-91-152  
Clive K A K Peters  
49819 Pacino St  
Indio CA 92201

937-91-153  
Johnston James  
3104 Samoa Pl  
Costa Mesa CA 92626

937-91-154  
James L Johnston  
3104 Samoa Pl  
Costa Mesa CA 92626

937-91-155  
Wen Chen Chang  
18540 Stonegate Ln  
Rowland Heights CA 91748

937-91-156  
Clive K A K Peters  
49819 Pacino St  
Indio CA 92201

937-91-157  
Johnston James  
3104 Samoa Pl  
Costa Mesa CA 92626

937-91-158  
James L Johnston  
3104 Samoa Pl  
Costa Mesa CA 92626

937-91-159  
Mickey L Hui  
3207 E Cameron Ave  
West Covina CA 91791

937-91-160  
Kim Nguyen Ninh  
10436 Egret Ave  
Fountain Valley CA 92708

937-91-161  
Helen Seetao  
16033 Villa Flores Dr  
Hacienda Heights CA 91745

937-91-162  
Kim Nguyen Ninh  
10436 Egret Ave  
Fountain Valley CA 92708

937-91-163  
Mickey L Hui  
610 N Huntington Ave  
Monterey Park CA 91754

937-91-164  
Kim Nguyen Ninh  
10436 Egret Ave  
Fountain Valley CA 92708

937-91-165  
Mickey L Hui  
3207 E Cameron Ave  
West Covina CA 91791

937-91-166  
Mo-hwa Ho  
19132 Pilario St  
Rowland Heights CA 91748

937-91-167  
Alvand Family Limited  
P O Box 6216  
Laguna Niguel CA 92607

937-91-168  
John E Gyllenhammer  
7705 E Strawberry Rdg  
Orange CA 92689

937-91-169  
Michael Seetao  
16012 Villa Flores Dr  
Hacienda Heights CA 91745

937-91-170  
James H Gan  
151 E 19th St  
Costa Mesa CA 92627

937-91-171  
Alvand Family Limited  
Po Box 6216  
Laguna Niguel CA 92607

937-91-172  
Victor M Shaw  
801 S Lyon St #172  
Santa Ana CA 92705

937-91-173  
Helen Seetao  
16033 Villa Flores Dr  
Hacienda Heights CA 91745

937-91-174  
Michael Seetao  
16012 Villa Flores Dr  
Hacienda Heights CA 91745

937-91-175  
Joseph Broderick  
8 Valley View  
Irvine CA 92612

937-91-176  
Hunter-broderick Properties  
8 Valley View  
Irvine CA 92612

937-91-177  
Prop Hunter-broderick  
14052 Matryce Way  
Tustin CA 92780

937-91-178  
Hunter-broderick Properties  
8 Valley View  
Irvine CA 92612

937-91-179  
Hunter-broderick Properties  
8 Valley View  
Irvine CA 92612

937-91-180  
Hunter-broderick Properties  
8 Valley View  
Irvine CA 92612

937-91-181  
Naser Taeb  
3104 Samoa Pl  
Costa Mesa CA 92626

937-91-182  
Naser Taeb  
3104 Samoa Pl  
Costa Mesa CA 92626

937-91-183  
Prop Hunter-broderick  
14052 Matryce Way  
Tustin CA 92780

937-91-184  
Hunter-broderick Properties  
14052 Matryce  
Tustin CA 92780

402-011-02  
Occupant  
85 Amado  
Tustin CA 92780

402-011-02  
Occupant  
86 Amado  
Tustin CA 92780

402-011-02  
Occupant  
87 Amado  
Tustin CA 92780

402-011-02  
Occupant  
88 Amado  
Tustin CA 92780

402-011-02  
Occupant  
2 Buena Vis  
Tustin CA 92780

402-011-02  
Occupant  
6 Buena Vis  
Tustin CA 92780

402-011-02  
Occupant  
7 Buena Vis  
Tustin CA 92780

402-011-02  
Occupant  
8 Buena Vis  
Tustin CA 92780

402-011-02  
Occupant  
9 Buena Vis  
Tustin CA 92780

402-011-02  
Occupant  
11 Buena Vis  
Tustin CA 92780

402-011-02  
Occupant  
90 Buena Vis  
Tustin CA 92780

402-011-02  
Occupant  
3 Buena Vis  
Tustin CA 92780

402-011-02  
Occupant  
4 Buena Vis  
Tustin CA 92780

402-011-02  
Occupant  
5 Buena Vis  
Tustin CA 92780

402-011-02  
Occupant  
10 Buena Vis  
Tustin CA 92780

402-011-02  
Occupant  
89 Buena Vis  
Tustin CA 92780

402-011-02  
Occupant  
91 Buena Vis  
Tustin CA 92780

402-011-02  
Occupant  
92 Buena Vis  
Tustin CA 92780

402-011-02  
Occupant  
93 Buena Vis  
Tustin CA 92780

402-011-02  
Occupant  
133 Buena Vis  
Tustin CA 92780

402-011-02  
Occupant  
134 Buena Vis  
Tustin CA 92780

402-011-02  
Occupant  
135 Buena Vis  
Tustin CA 92780

402-011-02  
Occupant  
136 Buena Vis  
Tustin CA 92780

402-011-02  
Occupant  
137 Buena Vis  
Tustin CA 92780

402-011-02  
Occupant  
77 Consuelo  
Tustin CA 92780

402-011-02  
Occupant  
79 Consuelo  
Tustin CA 92780

402-011-02  
Occupant  
82 Consuelo  
Tustin CA 92780

402-011-02  
Occupant  
83 Consuelo  
Tustin CA 92780

402-011-02  
Occupant  
78 Consuelo  
Tustin CA 92780

402-011-02  
Occupant  
80 Consuelo  
Tustin CA 92780

402-011-02  
Occupant  
81 Consuelo  
Tustin CA 92780

402-011-02  
Occupant  
156 Consuelo  
Tustin CA 92780

402-011-02  
Occupant  
157 Consuelo  
Tustin CA 92780

402-011-02  
Occupant  
158 Consuelo  
Tustin CA 92780

402-011-02  
Occupant  
159 Consuelo  
Tustin CA 92780

402-011-02  
Occupant  
142 El Paseo  
Tustin CA 92780

402-011-02  
Occupant  
145 El Paseo  
Tustin CA 92780

402-011-02  
Occupant  
147 El Paseo  
Tustin CA 92780

402-011-02  
Occupant  
160 El Paseo  
Tustin CA 92780

402-011-02  
Occupant  
143 El Paseo  
Tustin CA 92780

402-011-02  
Occupant  
144 El Paseo  
Tustin CA 92780

402-011-02  
Occupant  
146 El Paseo  
Tustin CA 92780

402-011-02  
Occupant  
16 Encanto  
Tustin CA 92780

402-011-02  
Occupant  
17 Encanto  
Tustin CA 92780

402-011-02  
Occupant  
18 Encanto  
Tustin CA 92780

402-011-02  
Occupant  
20 Encanto  
Tustin CA 92780

402-011-02  
Occupant  
56 Encanto  
Tustin CA 92780

402-011-02  
Occupant  
57 Encanto  
Tustin CA 92780

402-011-02  
Occupant  
19 Encanto  
Tustin CA 92780

402-011-02  
Occupant  
138 Encanto  
Tustin CA 92780

402-011-02  
Occupant  
139 Encanto  
Tustin CA 92780

402-011-02  
Occupant  
140 Encanto  
Tustin CA 92780

402-011-02  
Occupant  
141 Encanto  
Tustin CA 92780

402-011-02  
Occupant  
161 Encanto  
Tustin CA 92780

402-011-02  
Occupant  
162 Encanto  
Tustin CA 92780

402-011-02  
Occupant  
163 Encanto  
Tustin CA 92780

402-011-02  
Occupant  
164 Encanto  
Tustin CA 92780

402-011-02  
Occupant  
40 Estrella  
Tustin CA 92780

402-011-02  
Occupant  
41 Estrella  
Tustin CA 92780

402-011-02  
Occupant  
42 Estrella  
Tustin CA 92780

402-011-02  
Occupant  
43 Estrella  
Tustin CA 92780

402-011-02  
Occupant  
44 Estrella  
Tustin CA 92780

402-011-02  
Occupant  
45 Estrella  
Tustin CA 92780

402-011-02  
Occupant  
47 Estrella  
Tustin CA 92780

402-011-02  
Occupant  
32 Estrella  
Tustin CA 92780

402-011-02  
Occupant  
33 Estrella  
Tustin CA 92780

402-011-02  
Occupant  
35 Estrella  
Tustin CA 92780

402-011-02  
Occupant  
36 Estrella  
Tustin CA 92780

402-011-02  
Occupant  
37 Estrella  
Tustin CA 92780

402-011-02  
Occupant  
38 Estrella  
Tustin CA 92780

402-011-02  
Occupant  
39 Estrella  
Tustin CA 92780

402-011-02  
Occupant  
46 Estrella  
Tustin CA 92780

402-011-02  
Occupant  
48 Estrella  
Tustin CA 92780

402-011-02  
Occupant  
114 Estrella  
Tustin CA 92780

402-011-02  
Occupant  
115 Estrella  
Tustin CA 92780

402-011-02  
Occupant  
116 Estrella  
Tustin CA 92780

402-011-02  
Occupant  
118 Estrella  
Tustin CA 92780

402-011-02  
Occupant  
119 Estrella  
Tustin CA 92780

402-011-02  
Occupant  
120 Estrella  
Tustin CA 92780

402-011-02  
Occupant  
121 Estrella  
Tustin CA 92780

402-011-02  
Occupant  
122 Estrella  
Tustin CA 92780

402-011-02  
Occupant  
123 Estrella  
Tustin CA 92780

402-011-02  
Occupant  
124 Estrella  
Tustin CA 92780

402-011-02  
Occupant  
103 La Ronda  
Tustin CA 92780

402-011-02  
Occupant  
106 La Ronda  
Tustin CA 92780

402-011-02  
Occupant  
126 La Ronda  
Tustin CA 92780

402-011-02  
Occupant  
132 La Ronda  
Tustin CA 92780

402-011-02  
Occupant  
99 La Ronda  
Tustin CA 92780

402-011-02  
Occupant  
100 La Ronda  
Tustin CA 92780

402-011-02  
Occupant  
101 La Ronda  
Tustin CA 92780

402-011-02  
Occupant  
102 La Ronda  
Tustin CA 92780

402-011-02  
Occupant  
104 La Ronda  
Tustin CA 92780

402-011-02  
Occupant  
105 La Ronda  
Tustin CA 92780

402-011-02  
Occupant  
107 La Ronda  
Tustin CA 92780

402-011-02  
Occupant  
108 La Ronda  
Tustin CA 92780

402-011-02  
Occupant  
125 La Ronda  
Tustin CA 92780

402-011-02  
Occupant  
127 La Ronda  
Tustin CA 92780

402-011-02  
Occupant  
128 La Ronda  
Tustin CA 92780

402-011-02  
Occupant  
129 La Ronda  
Tustin CA 92780

402-011-02  
Occupant  
130 La Ronda  
Tustin CA 92780

402-011-02  
Occupant  
131 La Ronda  
Tustin CA 92780

402-011-02  
Occupant  
19 Rancho Rd  
Tustin CA 92780

402-011-02  
Occupant  
21 Rancho Rd  
Tustin CA 92780

402-011-02  
Occupant  
23 Rancho Rd  
Tustin CA 92780

402-011-02  
Occupant  
25 Rancho Rd  
Tustin CA 92780

402-011-02  
Occupant  
26 Rancho Rd  
Tustin CA 92780

402-011-02  
Occupant  
27 Rancho Rd  
Tustin CA 92780

402-011-02  
Occupant  
28 Rancho Rd  
Tustin CA 92780

402-011-02  
Occupant  
29 Rancho Rd  
Tustin CA 92780

402-011-02  
Occupant  
31 Rancho Rd  
Tustin CA 92780

402-011-02  
Occupant  
50 Rancho Rd  
Tustin CA 92780

402-011-02  
Occupant  
55 Rancho Rd  
Tustin CA 92780

402-011-02  
Occupant  
22 Rancho Rd  
Tustin CA 92780

402-011-02  
Occupant  
24 Rancho Rd  
Tustin CA 92780

402-011-02  
Occupant  
30 Rancho Rd  
Tustin CA 92780

402-011-02  
Occupant  
49 Rancho Rd  
Tustin CA 92780

402-011-02  
Occupant  
51 Rancho Rd  
Tustin CA 92780

402-011-02  
Occupant  
52 Rancho Rd  
Tustin CA 92780

402-011-02  
Occupant  
53 Rancho Rd  
Tustin CA 92780

402-011-02  
Occupant  
54 Rancho Rd  
Tustin CA 92780

402-011-02  
Occupant  
94 Rincon  
Tustin CA 92780

402-021-01  
Occupant  
15481 Williams St  
Tustin CA 92780

402-051-06  
Occupant  
727 S Lyon St  
Santa Ana CA 92705

402-051-06  
Occupant  
727 S Lyon St Unit# 212 Bldg# C  
Santa Ana CA 92705

402-051-06  
Occupant  
727 S Lyon Ave Bldg# G  
Santa Ana CA 92705

402-051-06  
Occupant  
727 S Lyon St Bldg# A  
Santa Ana CA 92705

402-051-06  
Occupant  
727 S Lyon St Bldg# B  
Santa Ana CA 92705

402-051-06  
Occupant  
727 S Lyon St Bldg# C  
Santa Ana CA 92705

402-051-06  
Occupant  
727 S Lyon St Bldg# D  
Santa Ana CA 92705

402-051-06  
Occupant  
727 S Lyon St Bldg# E  
Santa Ana CA 92705

402-051-06  
Occupant  
727 S Lyon St Bldg# F  
Santa Ana CA 92705

402-051-06  
Occupant  
727 S Lyon St Bldg# G  
Santa Ana CA 92705

402-051-06  
Occupant  
727 S Lyon St Bldg# H  
Santa Ana CA 92705

402-051-06  
Occupant  
727 S Lyon St Bldg# I  
Santa Ana CA 92705

402-051-06  
Occupant  
727 S Lyon St Bldg# J  
Santa Ana CA 92705

402-051-06  
Occupant  
727 S Lyon St Unit# 1 Bldg# D  
Santa Ana CA 92705

402-051-06  
Occupant  
727 S Lyon St Unit# 1 Bldg# E  
Santa Ana CA 92705

402-051-06  
Occupant  
727 S Lyon St Unit# 1 Bldg# F  
Santa Ana CA 92705

402-051-06  
Occupant  
727 S Lyon St Unit# 1 Bldg# G  
Santa Ana CA 92705

402-051-06  
Occupant  
727 S Lyon St Unit# 1 Bldg# H  
Santa Ana CA 92705

402-051-06  
Occupant  
727 S Lyon St Unit# 1 Bldg# I  
Santa Ana CA 92705



402-051-06  
Occupant  
727 S Lyon St Unit# 107 Bldg# J  
Santa Ana CA 92705

402-051-06  
Occupant  
727 S Lyon St Unit# 108 Bldg# A  
Santa Ana CA 92705

402-051-06  
Occupant  
727 S Lyon St Unit# 108 Bldg# B  
Santa Ana CA 92705

402-051-06  
Occupant  
727 S Lyon St Unit# 108 Bldg# C  
Santa Ana CA 92705

402-051-06  
Occupant  
727 S Lyon St Unit# 108 Bldg# J  
Santa Ana CA 92705

402-051-06  
Occupant  
727 S Lyon St Unit# 109 Bldg# A  
Santa Ana CA 92705

402-051-06  
Occupant  
727 S Lyon St Unit# 109 Bldg# B  
Santa Ana CA 92705

402-051-06  
Occupant  
727 S Lyon St Unit# 109 Bldg# C  
Santa Ana CA 92705

402-051-06  
Occupant  
727 S Lyon St Unit# 109 Bldg# J  
Santa Ana CA 92705

402-051-06  
Occupant  
727 S Lyon St Unit# 11 Bldg# G  
Santa Ana CA 92705

402-051-06  
Occupant  
727 S Lyon St Unit# 11 Bldg# H  
Santa Ana CA 92705

402-051-06  
Occupant  
727 S Lyon St Unit# 110 Bldg# A  
Santa Ana CA 92705

402-051-06  
Occupant  
727 S Lyon St Unit# 110 Bldg# B  
Santa Ana CA 92705

402-051-06  
Occupant  
727 S Lyon St Unit# 110 Bldg# C  
Santa Ana CA 92705

402-051-06  
Occupant  
727 S Lyon St Unit# 110 Bldg# J  
Santa Ana CA 92705

402-051-06  
Occupant  
727 S Lyon St Unit# 111 Bldg# A  
Santa Ana CA 92705

402-051-06  
Occupant  
727 S Lyon St Unit# 111 Bldg# B  
Santa Ana CA 92705

402-051-06  
Occupant  
727 S Lyon St Unit# 111 Bldg# C  
Santa Ana CA 92705

402-051-06  
Occupant  
727 S Lyon St Unit# 111 Bldg# J  
Santa Ana CA 92705

402-051-06  
Occupant  
727 S Lyon St Unit# 112 Bldg# A  
Santa Ana CA 92705

402-051-06  
Occupant  
727 S Lyon St Unit# 112 Bldg# B  
Santa Ana CA 92705

402-051-06  
Occupant  
727 S Lyon St Unit# 112 Bldg# C  
Santa Ana CA 92705

402-051-06  
Occupant  
727 S Lyon St Unit# 112 Bldg# J  
Santa Ana CA 92705

402-051-06  
Occupant  
727 S Lyon St Unit# 113 Bldg# A  
Santa Ana CA 92705

402-051-06  
Occupant  
727 S Lyon St Unit# 113 Bldg# C  
Santa Ana CA 92705

402-051-06  
Occupant  
727 S Lyon St Unit# 114 Bldg# A  
Santa Ana CA 92705

402-051-06  
Occupant  
727 S Lyon St Unit# 114 Bldg# C  
Santa Ana CA 92705

402-051-06  
Occupant  
727 S Lyon St Unit# 115 Bldg# A  
Santa Ana CA 92705

402-051-06  
Occupant  
727 S Lyon St Unit# 115 Bldg# C  
Santa Ana CA 92705

402-051-06  
Occupant  
727 S Lyon St Unit# 116 Bldg# A  
Santa Ana CA 92705

402-051-06  
Occupant  
727 S Lyon St Unit# 116 Bldg# C  
Santa Ana CA 92705

402-051-06  
Occupant  
727 S Lyon St Unit# 117 Bldg# A  
Santa Ana CA 92705

402-051-06  
Occupant  
727 S Lyon St Unit# 118 Bldg# A  
Santa Ana CA 92705

402-051-06  
Occupant  
727 S Lyon St Unit# 119 Bldg# A  
Santa Ana CA 92705

402-051-06  
Occupant  
727 S Lyon St Unit# 12 Bldg# H  
Santa Ana CA 92705

402-051-06  
Occupant  
727 S Lyon St Unit# 120 Bldg# A  
Santa Ana CA 92705

402-051-06  
Occupant  
727 S Lyon St Unit# 121 Bldg# A  
Santa Ana CA 92705

402-051-06  
Occupant  
727 S Lyon St Unit# 122 Bldg# A  
Santa Ana CA 92705

402-051-06  
Occupant  
727 S Lyon St Unit# 123 Bldg# A  
Santa Ana CA 92705

402-051-06  
Occupant  
727 S Lyon St Unit# 124 Bldg# A  
Santa Ana CA 92705

402-051-06  
Occupant  
727 S Lyon St Unit# 125 Bldg# A  
Santa Ana CA 92705

402-051-06  
Occupant  
727 S Lyon St Unit# 126 Bldg# A  
Santa Ana CA 92705

402-051-06  
Occupant  
727 S Lyon St Unit# 127 Bldg# A  
Santa Ana CA 92705

402-051-06  
Occupant  
727 S Lyon St Unit# 128 Bldg# A  
Santa Ana CA 92705

402-051-06  
Occupant  
727 S Lyon St Unit# 129 Bldg# A  
Santa Ana CA 92705

402-051-06  
Occupant  
727 S Lyon St Unit# 13 Bldg# H  
Santa Ana CA 92705

402-051-06  
Occupant  
727 S Lyon St Unit# 130 Bldg# A  
Santa Ana CA 92705

402-051-06  
Occupant  
727 S Lyon St Unit# 131 Bldg# A  
Santa Ana CA 92705

402-051-06  
Occupant  
727 S Lyon St Unit# 132 Bldg# A  
Santa Ana CA 92705

402-051-06  
Occupant  
727 S Lyon St Unit# 133 Bldg# A  
Santa Ana CA 92705

402-051-06  
Occupant  
727 S Lyon St Unit# 134 Bldg# A  
Santa Ana CA 92705

402-051-06  
Occupant  
727 S Lyon St Unit# 135 Bldg# A  
Santa Ana CA 92705

402-051-06  
Occupant  
727 S Lyon St Unit# 136 Bldg# A  
Santa Ana CA 92705

402-051-06  
Occupant  
727 S Lyon St Unit# 14 Bldg# H  
Santa Ana CA 92705

402-051-06  
Occupant  
727 S Lyon St Unit# 15 Bldg# H  
Santa Ana CA 92705

402-051-06  
Occupant  
727 S Lyon St Unit# 16 Bldg# H  
Santa Ana CA 92705

402-051-06  
Occupant  
727 S Lyon St Unit# 17 Bldg# H  
Santa Ana CA 92705

402-051-06  
Occupant  
727 S Lyon St Unit# 18 Bldg# H  
Santa Ana CA 92705

402-051-06  
Occupant  
727 S Lyon St Unit# 19 Bldg# H  
Santa Ana CA 92705

402-051-06  
Occupant  
727 S Lyon St Unit# 2 Bldg# D  
Santa Ana CA 92705

402-051-06  
Occupant  
727 S Lyon St Unit# 2 Bldg# G  
Santa Ana CA 92705

402-051-06  
Occupant  
727 S Lyon St Unit# 207 Bldg# A  
Santa Ana CA 92705

402-051-06  
Occupant  
727 S Lyon St Unit# 207 Bldg# B  
Santa Ana CA 92705

402-051-06  
Occupant  
727 S Lyon St Unit# 207 Bldg# C  
Santa Ana CA 92705

402-051-06  
Occupant  
727 S Lyon St Unit# 207 Bldg# J  
Santa Ana CA 92705

402-051-06  
Occupant  
727 S Lyon St Unit# 208 Bldg# A  
Santa Ana CA 92705

402-051-06  
Occupant  
727 S Lyon St Unit# 208 Bldg# B  
Santa Ana CA 92705

402-051-06  
Occupant  
727 S Lyon St Unit# 208 Bldg# C  
Santa Ana CA 92705

402-051-06  
Occupant  
727 S Lyon St Unit# 208 Bldg# J  
Santa Ana CA 92705

402-051-06  
Occupant  
727 S Lyon St Unit# 209 Bldg# A  
Santa Ana CA 92705

402-051-06  
Occupant  
727 S Lyon St Unit# 209 Bldg# B  
Santa Ana CA 92705

402-051-06  
Occupant  
727 S Lyon St Unit# 209 Bldg# C  
Santa Ana CA 92705

402-051-06  
Occupant  
727 S Lyon St Unit# 209 Bldg# J  
Santa Ana CA 92705

402-051-06  
Occupant  
727 S Lyon St Unit# 21 Bldg# H  
Santa Ana CA 92705

402-051-06  
Occupant  
727 S Lyon St Unit# 210 Bldg# A  
Santa Ana CA 92705

402-051-06  
Occupant  
727 S Lyon St Unit# 210 Bldg# B  
Santa Ana CA 92705

402-051-06  
Occupant  
727 S Lyon St Unit# 210 Bldg# C  
Santa Ana CA 92705

402-051-06  
Occupant  
727 S Lyon St Unit# 210 Bldg# J  
Santa Ana CA 92705

402-051-06  
Occupant  
727 S Lyon St Unit# 211 Bldg# A  
Santa Ana CA 92705

402-051-06  
Occupant  
727 S Lyon St Unit# 211 Bldg# B  
Santa Ana CA 92705

402-051-06  
Occupant  
727 S Lyon St Unit# 211 Bldg# C  
Santa Ana CA 92705

402-051-06  
Occupant  
727 S Lyon St Unit# 211 Bldg# J  
Santa Ana CA 92705

402-051-06  
Occupant  
727 S Lyon St Unit# 212 Bldg# A  
Santa Ana CA 92705

402-051-06  
Occupant  
727 S Lyon St Unit# 212 Bldg# B  
Santa Ana CA 92705

402-051-06  
Occupant  
727 S Lyon St Unit# 212 Bldg# J  
Santa Ana CA 92705

402-051-06  
Occupant  
727 S Lyon St Unit# 213 Bldg# A  
Santa Ana CA 92705

402-051-06  
Occupant  
727 S Lyon St Unit# 213 Bldg# C  
Santa Ana CA 92705

402-051-06  
Occupant  
727 S Lyon St Unit# 214 Bldg# A  
Santa Ana CA 92705

402-051-06  
Occupant  
727 S Lyon St Unit# 214 Bldg# C  
Santa Ana CA 92705

402-051-06  
Occupant  
727 S Lyon St Unit# 215 Bldg# A  
Santa Ana CA 92705

402-051-06  
Occupant  
727 S Lyon St Unit# 215 Bldg# C  
Santa Ana CA 92705

402-051-06  
Occupant  
727 S Lyon St Unit# 216 Bldg# A  
Santa Ana CA 92705

402-051-06  
Occupant  
727 S Lyon St Unit# 216 Bldg# C  
Santa Ana CA 92705

402-051-06  
Occupant  
727 S Lyon St Unit# 217 Bldg# A  
Santa Ana CA 92705

402-051-06  
Occupant  
727 S Lyon St Unit# 218 Bldg# A  
Santa Ana CA 92705

402-051-06  
Occupant  
727 S Lyon St Unit# 219 Bldg# A  
Santa Ana CA 92705

402-051-06  
Occupant  
727 S Lyon St Unit# 22 Bldg# H  
Santa Ana CA 92705

402-051-06  
Occupant  
727 S Lyon St Unit# 220 Bldg# A  
Santa Ana CA 92705

402-051-06  
Occupant  
727 S Lyon St Unit# 221 Bldg# A  
Santa Ana CA 92705

402-051-06  
Occupant  
727 S Lyon St Unit# 222 Bldg# A  
Santa Ana CA 92705

402-051-06  
Occupant  
727 S Lyon St Unit# 223 Bldg# A  
Santa Ana CA 92705

402-051-06  
Occupant  
727 S Lyon St Unit# 224 Bldg# A  
Santa Ana CA 92705

402-051-06  
Occupant  
727 S Lyon St Unit# 225 Bldg# A  
Santa Ana CA 92705

402-051-06  
Occupant  
727 S Lyon St Unit# 226 Bldg# A  
Santa Ana CA 92705

402-051-06  
Occupant  
727 S Lyon St Unit# 227 Bldg# A  
Santa Ana CA 92705

402-051-06  
Occupant  
727 S Lyon St Unit# 228 Bldg# A  
Santa Ana CA 92705

402-051-06  
Occupant  
727 S Lyon St Unit# 229 Bldg# A  
Santa Ana CA 92705

402-051-06  
Occupant  
727 S Lyon St Unit# 23 Bldg# H  
Santa Ana CA 92705

402-051-06  
Occupant  
727 S Lyon St Unit# 230 Bldg# A  
Santa Ana CA 92705

402-051-06  
Occupant  
727 S Lyon St Unit# 231 Bldg# A  
Santa Ana CA 92705

402-051-06  
Occupant  
727 S Lyon St Unit# 232 Bldg# A  
Santa Ana CA 92705

402-051-06  
Occupant  
727 S Lyon St Unit# 233 Bldg# A  
Santa Ana CA 92705

402-051-06  
Occupant  
727 S Lyon St Unit# 234 Bldg# A  
Santa Ana CA 92705

402-051-06  
Occupant  
727 S Lyon St Unit# 235 Bldg# A  
Santa Ana CA 92705

402-051-06  
Occupant  
727 S Lyon St Unit# 236 Bldg# A  
Santa Ana CA 92705

402-051-06  
Occupant  
727 S Lyon St Unit# 24 Bldg# H  
Santa Ana CA 92705

402-051-06  
Occupant  
727 S Lyon St Unit# 26 Bldg# D  
Santa Ana CA 92705

402-051-06  
Occupant  
727 S Lyon St Unit# 27 Bldg# D  
Santa Ana CA 92705

402-051-06  
Occupant  
727 S Lyon St Unit# 28 Bldg# D  
Santa Ana CA 92705

402-051-06  
Occupant  
727 S Lyon St Unit# 3 Bldg# D  
Santa Ana CA 92705

402-051-06  
Occupant  
727 S Lyon St Unit# 3 Bldg# E  
Santa Ana CA 92705

402-051-06  
Occupant  
727 S Lyon St Unit# 3 Bldg# F  
Santa Ana CA 92705

402-051-06  
Occupant  
727 S Lyon St Unit# 3 Bldg# G  
Santa Ana CA 92705

402-051-06  
Occupant  
727 S Lyon St Unit# 3 Bldg# H  
Santa Ana CA 92705

402-051-06  
Occupant  
727 S Lyon St Unit# 3 Bldg# I  
Santa Ana CA 92705

402-051-06  
Occupant  
727 S Lyon St Unit# 4 Bldg# D  
Santa Ana CA 92705

402-051-06  
Occupant  
727 S Lyon St Unit# 4 Bldg# E  
Santa Ana CA 92705

402-051-06  
Occupant  
727 S Lyon St Unit# 4 Bldg# F  
Santa Ana CA 92705

402-051-06  
Occupant  
727 S Lyon St Unit# 4 Bldg# G  
Santa Ana CA 92705

402-051-06  
Occupant  
727 S Lyon St Unit# 4 Bldg# H  
Santa Ana CA 92705

402-051-06  
Occupant  
727 S Lyon St Unit# 4 Bldg# I  
Santa Ana CA 92705

402-051-06  
Occupant  
727 S Lyon St Unit# 40 Bldg# D  
Santa Ana CA 92705

402-051-06  
Occupant  
727 S Lyon St Unit# 41 Bldg# D  
Santa Ana CA 92705

402-051-06  
Occupant  
727 S Lyon St Unit# 42 Bldg# D  
Santa Ana CA 92705

402-051-06  
Occupant  
727 S Lyon St Unit# 43 Bldg# D  
Santa Ana CA 92705

402-051-06  
Occupant  
727 S Lyon St Unit# 44 Bldg# D  
Santa Ana CA 92705

402-051-06  
Occupant  
727 S Lyon St Unit# 45 Bldg# D  
Santa Ana CA 92705

402-051-06  
Occupant  
727 S Lyon St Unit# 46 Bldg# D  
Santa Ana CA 92705

402-051-06  
Occupant  
727 S Lyon St Unit# 47 Bldg# D  
Santa Ana CA 92705

402-051-06  
Occupant  
727 S Lyon St Unit# 48 Bldg# D  
Santa Ana CA 92705

402-051-06  
Occupant  
727 S Lyon St Unit# 49 Bldg# D  
Santa Ana CA 92705

402-051-06  
Occupant  
727 S Lyon St Unit# 5 Bldg# D  
Santa Ana CA 92705

402-051-06  
Occupant  
727 S Lyon St Unit# 5 Bldg# E  
Santa Ana CA 92705

402-051-06  
Occupant  
727 S Lyon St Unit# 5 Bldg# F  
Santa Ana CA 92705

402-051-06  
Occupant  
727 S Lyon St Unit# 5 Bldg# G  
Santa Ana CA 92705

402-051-06  
Occupant  
727 S Lyon St Unit# 50 Bldg# D  
Santa Ana CA 92705

402-051-06  
Occupant  
727 S Lyon St Unit# 51 Bldg# D  
Santa Ana CA 92705

402-051-06  
Occupant  
727 S Lyon St Unit# 52 Bldg# D  
Santa Ana CA 92705

402-051-06  
Occupant  
727 S Lyon St Unit# 53 Bldg# D  
Santa Ana CA 92705

402-051-06  
Occupant  
727 S Lyon St Unit# 54 Bldg# D  
Santa Ana CA 92705

402-051-06  
Occupant  
727 S Lyon St Unit# 55 Bldg# D  
Santa Ana CA 92705

402-051-06  
Occupant  
727 S Lyon St Unit# 56 Bldg# D  
Santa Ana CA 92705

402-051-06  
Occupant  
727 S Lyon St Unit# 57 Bldg# D  
Santa Ana CA 92705

402-051-06  
Occupant  
727 S Lyon St Unit# 58 Bldg# D  
Santa Ana CA 92705

402-051-06  
Occupant  
727 S Lyon St Unit# 59 Bldg# D  
Santa Ana CA 92705

402-051-06  
Occupant  
727 S Lyon St Unit# 6 Bldg# D  
Santa Ana CA 92705

402-051-06  
Occupant  
727 S Lyon St Unit# 6 Bldg# E  
Santa Ana CA 92705

402-051-06  
Occupant  
727 S Lyon St Unit# 6 Bldg# F  
Santa Ana CA 92705

402-051-06  
Occupant  
727 S Lyon St Unit# 6 Bldg# G  
Santa Ana CA 92705

402-051-06  
Occupant  
727 S Lyon St Unit# 6 Bldg# I  
Santa Ana CA 92705

402-051-06  
Occupant  
727 S Lyon St Unit# 60 Bldg# D  
Santa Ana CA 92705

402-051-06  
Occupant  
727 S Lyon St Unit# 61 Bldg# D  
Santa Ana CA 92705

402-051-06  
Occupant  
727 S Lyon St Unit# 62 Bldg# D  
Santa Ana CA 92705

402-051-06  
Occupant  
727 S Lyon St Unit# 63 Bldg# D  
Santa Ana CA 92705

402-051-06  
Occupant  
727 S Lyon St Unit# 64 Bldg# D  
Santa Ana CA 92705

402-051-06  
Occupant  
727 S Lyon St Unit# 7 Bldg# D  
Santa Ana CA 92705

402-051-06  
Occupant  
727 S Lyon St Unit# 7 Bldg# G  
Santa Ana CA 92705

402-051-06  
Occupant  
727 S Lyon St Unit# 8 Bldg# D  
Santa Ana CA 92705

402-051-06  
Occupant  
727 S Lyon St Unit# 8 Bldg# G  
Santa Ana CA 92705

402-051-06  
Occupant  
727 S Lyon St Unit# 9 Bldg# D  
Santa Ana CA 92705

402-051-06  
Occupant  
727 S Lyon St Unit# 9 Bldg# G  
Santa Ana CA 92705

402-051-07  
Occupant  
727 S Lyon St #A  
Santa Ana CA 92705

402-051-07  
Occupant  
727 S Lyob St Unit# 212 Bldg# C  
Santa Ana CA 92705

402-061-01  
Occupant  
16282 E Main St # 1A  
Tustin CA 92780

402-061-01  
Occupant  
16282 E Main St # 1B  
Tustin CA 92780

402-061-01  
Occupant  
16282 E Main St # 1C  
Tustin CA 92780

402-061-01  
Occupant  
16282 E Main St # 1D  
Tustin CA 92780

402-061-01  
Occupant  
16282 E Main St # 1E  
Tustin CA 92780

402-061-01  
Occupant  
16282 E Main St # 1F  
Tustin CA 92780

402-061-01  
Occupant  
16282 E Main St # 2A  
Tustin CA 92780

402-061-01  
Occupant  
16282 E Main St # 2B  
Tustin CA 92780

402-061-01  
Occupant  
16282 E Main St # 2C  
Tustin CA 92780

402-061-01  
Occupant  
16282 E Main St # 2D  
Tustin CA 92780

402-061-01  
Occupant  
16282 E Main St # 2E  
Tustin CA 92780

402-061-01  
Occupant  
16282 E Main St # 2F  
Tustin CA 92780

402-061-01  
Occupant  
16282 E Main St # 3A  
Tustin CA 92780

402-061-01  
Occupant  
16282 E Main St # 3B  
Tustin CA 92780

402-061-01  
Occupant  
16282 E Main St # 3C  
Tustin CA 92780

402-061-01  
Occupant  
16282 E Main St # 3D  
Tustin CA 92780

402-061-01  
Occupant  
16282 E Main St # 4A  
Tustin CA 92780

402-061-01  
Occupant  
16282 E Main St # 4B  
Tustin CA 92780

402-061-01  
Occupant  
16282 E Main St # 4C  
Tustin CA 92780

402-061-01  
Occupant  
16282 E Main St # 4D  
Tustin CA 92780

402-061-01  
Occupant  
16282 E Main St # 5A  
Tustin CA 92780

402-061-01  
Occupant  
16282 E Main St # 5B  
Tustin CA 92780

402-061-01  
Occupant  
16282 E Main St # 5C  
Tustin CA 92780

402-061-01  
Occupant  
16282 E Main St # 5D  
Tustin CA 92780

402-061-01  
Occupant  
16282 E Main St # 5E  
Tustin CA 92780

402-061-01  
Occupant  
16282 E Main St # 5F  
Tustin CA 92780

402-061-01  
Occupant  
16282 E Main St # 6A  
Tustin CA 92780

402-061-01  
Occupant  
16282 E Main St # 6B  
Tustin CA 92780

402-061-01  
Occupant  
16282 E Main St # 6C  
Tustin CA 92780

402-061-01  
Occupant  
16282 E Main St # 6D  
Tustin CA 92780

402-061-01  
Occupant  
16282 E Main St # 6E  
Tustin CA 92780

402-061-01  
Occupant  
16282 E Main St # 6F  
Tustin CA 92780

402-061-01  
Occupant  
16282 E Main St # 10A  
Tustin CA 92780

402-061-01  
Occupant  
16282 E Main St # 10B  
Tustin CA 92780

402-061-01  
Occupant  
16282 E Main St # 10C  
Tustin CA 92780

402-061-01  
Occupant  
16282 E Main St # 10D  
Tustin CA 92780

402-061-01  
Occupant  
16282 E Main St # 10E  
Tustin CA 92780

402-061-01  
Occupant  
16282 E Main St # 10F  
Tustin CA 92780

402-061-01  
Occupant  
16282 E Main St # 10G  
Tustin CA 92780

402-061-01  
Occupant  
16282 E Main St # 11A  
Tustin CA 92780

402-061-01  
Occupant  
16282 E Main St # 11B  
Tustin CA 92780

402-061-01  
Occupant  
16282 E Main St # 11C  
Tustin CA 92780

402-061-01  
Occupant  
16282 E Main St # 11D  
Tustin CA 92780

402-061-01  
Occupant  
16282 E Main St # 11E  
Tustin CA 92780

402-061-01  
Occupant  
16282 E Main St # 11F  
Tustin CA 92780

402-061-01  
Occupant  
16282 E Main St # 11G  
Tustin CA 92780

402-061-01  
Occupant  
16282 E Main St # 11H  
Tustin CA 92780

402-061-01  
Occupant  
16282 E Main St # 12A  
Tustin CA 92780

402-061-01  
Occupant  
16282 E Main St # 12B  
Tustin CA 92780

402-061-01  
Occupant  
16282 E Main St # 12C  
Tustin CA 92780

402-061-01  
Occupant  
16282 E Main St # 12D  
Tustin CA 92780

402-061-01  
Occupant  
16282 E Main St # 13A  
Tustin CA 92780

402-061-01  
Occupant  
16282 E Main St # 13B  
Tustin CA 92780

402-061-01  
Occupant  
16282 E Main St # 13C  
Tustin CA 92780

402-061-01  
Occupant  
16282 E Main St # 13D  
Tustin CA 92780

402-061-01  
Occupant  
16282 E Main St # 13E  
Tustin CA 92780

402-061-01  
Occupant  
16282 E Main St # 13F  
Tustin CA 92780

402-061-01  
Occupant  
16282 E Main St # 13G  
Tustin CA 92780

402-061-01  
Occupant  
16282 E Main St # 13H  
Tustin CA 92780

402-061-01  
Occupant  
16282 E Main St # 14A  
Tustin CA 92780

402-061-01  
Occupant  
16282 E Main St # 14B  
Tustin CA 92780

402-061-01  
Occupant  
16282 E Main St # 14C  
Tustin CA 92780

402-061-01  
Occupant  
16282 E Main St # 14D  
Tustin CA 92780

402-061-01  
Occupant  
16282 E Main St # 14E  
Tustin CA 92780

402-061-01  
Occupant  
16282 E Main St # 14F  
Tustin CA 92780

402-061-01  
Occupant  
16282 E Main St # 15A  
Tustin CA 92780

402-061-01  
Occupant  
16282 E Main St # 15B  
Tustin CA 92780

402-061-01  
Occupant  
16282 E Main St # 15C  
Tustin CA 92780

402-061-01  
Occupant  
16282 E Main St # 15D  
Tustin CA 92780

402-061-01  
Occupant  
16282 E Main St # 15E  
Tustin CA 92780

402-061-01  
Occupant  
16282 E Main St # 15F  
Tustin CA 92780

402-061-01  
Occupant  
16282 E Main St # 15G  
Tustin CA 92780

402-061-01  
Occupant  
16282 E Main St # 15H  
Tustin CA 92780

402-061-01  
Occupant  
16282 E Main St # 17A  
Tustin CA 92780

402-061-01  
Occupant  
16282 E Main St # 17B  
Tustin CA 92780

402-061-01  
Occupant  
16282 E Main St # 17C  
Tustin CA 92780

402-061-01  
Occupant  
16282 E Main St # 17D  
Tustin CA 92780

402-061-01  
Occupant  
16282 E Main St # 17E  
Tustin CA 92780

402-061-01  
Occupant  
16282 E Main St # 17F  
Tustin CA 92780

402-061-01  
Occupant  
16282 E Main St # 17G  
Tustin CA 92780

402-061-01  
Occupant  
16282 E Main St # 17H  
Tustin CA 92780

402-061-01  
Occupant  
16282 E Main St # 18A  
Tustin CA 92780

402-061-01  
Occupant  
16282 E Main St # 18B  
Tustin CA 92780

402-061-01  
Occupant  
16282 E Main St # 18C  
Tustin CA 92780

402-061-01  
Occupant  
16282 E Main St # 18D  
Tustin CA 92780

402-061-01  
Occupant  
16282 E Main St # 18E  
Tustin CA 92780

402-061-01  
Occupant  
16282 E Main St # 18F  
Tustin CA 92780

402-061-01  
Occupant  
16282 E Main St # 18G  
Tustin CA 92780

402-061-01  
Occupant  
16282 E Main St # 19A  
Tustin CA 92780

402-061-01  
Occupant  
16282 E Main St # 19B  
Tustin CA 92780

402-061-01  
Occupant  
16282 E Main St # 19C  
Tustin CA 92780

402-061-01  
Occupant  
16282 E Main St # 19D  
Tustin CA 92780

402-061-01  
Occupant  
16282 E Main St # 19E  
Tustin CA 92780

402-061-01  
Occupant  
16282 E Main St # 19F  
Tustin CA 92780

402-061-01  
Occupant  
16282 E Main St # 19G  
Tustin CA 92780

402-061-01  
Occupant  
16282 E Main St # 19H  
Tustin CA 92780

402-061-01  
Occupant  
16282 E Main St # 19I  
Tustin CA 92780

402-061-01  
Occupant  
16282 E Main St # 19J  
Tustin CA 92780

402-061-01  
Occupant  
16282 E Main St # 19K  
Tustin CA 92780

402-061-01  
Occupant  
16282 E Main St # 20A  
Tustin CA 92780

402-061-01  
Occupant  
16282 E Main St # 20B  
Tustin CA 92780

402-061-01  
Occupant  
16282 E Main St # 20C  
Tustin CA 92780

402-061-01  
Occupant  
16282 E Main St # 20D  
Tustin CA 92780

402-061-01  
Occupant  
16282 E Main St # 20E  
Tustin CA 92780

402-061-01  
Occupant  
16282 E Main St # 20F  
Tustin CA 92780

402-061-01  
Occupant  
16282 E Main St # 21A  
Tustin CA 92780

402-061-01  
Occupant  
16282 E Main St # 21B  
Tustin CA 92780

402-061-01  
Occupant  
16282 E Main St # 21C  
Tustin CA 92780

402-061-01  
Occupant  
16282 E Main St # 21D  
Tustin CA 92780

402-061-01  
Occupant  
16282 E Main St # 21E  
Tustin CA 92780

402-061-01  
Occupant  
16282 E Main St # 21F  
Tustin CA 92780

402-061-01  
Occupant  
16282 E Main St # 21G  
Tustin CA 92780

402-061-01  
Occupant  
16282 E Main St # 21H  
Tustin CA 92780

402-061-01  
Occupant  
16282 E Main St # 24A  
Tustin CA 92780

402-061-01  
Occupant  
16282 E Main St # 24B  
Tustin CA 92780

402-061-01  
Occupant  
16282 E Main St # 24C  
Tustin CA 92780

402-061-01  
Occupant  
16282 E Main St # 24D  
Tustin CA 92780

402-061-01  
Occupant  
16282 E Main St # 24E  
Tustin CA 92780

402-061-01  
Occupant  
16282 E Main St # 24F  
Tustin CA 92780

402-061-01  
Occupant  
16282 E Main St # 24G  
Tustin CA 92780

402-061-01  
Occupant  
16282 E Main St # 24H  
Tustin CA 92780

402-061-01  
Occupant  
16282 E Main St # 25A  
Tustin CA 92780

402-061-01  
Occupant  
16282 E Main St # 25B  
Tustin CA 92780

402-061-01  
Occupant  
16282 E Main St # 25C  
Tustin CA 92780

402-061-01  
Occupant  
16282 E Main St # 25D  
Tustin CA 92780

402-061-01  
Occupant  
16282 E Main St # 26A  
Tustin CA 92780

402-061-01  
Occupant  
16282 E Main St # 26B  
Tustin CA 92780

402-061-01  
Occupant  
16282 E Main St # 26C  
Tustin CA 92780

402-061-01  
Occupant  
16282 E Main St # 26D  
Tustin CA 92780

402-061-01  
Occupant  
16282 E Main St # 26E  
Tustin CA 92780

402-061-01  
Occupant  
16282 E Main St # 26F  
Tustin CA 92780

402-061-01  
Occupant  
16282 E Main St # 26G  
Tustin CA 92780

402-061-01  
Occupant  
16282 E Main St # 26H  
Tustin CA 92780

402-061-01  
Occupant  
16282 E Main St # 26I  
Tustin CA 92780

402-061-01  
Occupant  
16282 E Main St # 26J  
Tustin CA 92780

402-061-01  
Occupant  
16282 E Main St # 26K  
Tustin CA 92780

402-061-01  
Occupant  
16282 E Main St # 27A  
Tustin CA 92780

402-061-01  
Occupant  
16282 E Main St # 27B  
Tustin CA 92780

402-061-01  
Occupant  
16282 E Main St # 27C  
Tustin CA 92780

402-061-01  
Occupant  
16282 E Main St # 27D  
Tustin CA 92780

402-061-01  
Occupant  
16282 E Main St # 27E  
Tustin CA 92780

402-061-01  
Occupant  
16282 E Main St # 27F  
Tustin CA 92780

402-061-01  
Occupant  
16282 E Main St # 27G  
Tustin CA 92780

402-061-01  
Occupant  
16282 E Main St # 27H  
Tustin CA 92780

402-061-01  
Occupant  
16282 E Main St # 28A  
Tustin CA 92780

402-061-01  
Occupant  
16282 E Main St # 28B  
Tustin CA 92780

402-061-01  
Occupant  
16282 E Main St # 28C  
Tustin CA 92780

402-061-01  
Occupant  
16282 E Main St # 28D  
Tustin CA 92780

402-061-01  
Occupant  
16282 E Main St # 29A  
Tustin CA 92780

402-061-01  
Occupant  
16282 E Main St # 29B  
Tustin CA 92780

402-061-01  
Occupant  
16282 E Main St # 29C  
Tustin CA 92780

402-061-01  
Occupant  
16282 E Main St # 29D  
Tustin CA 92780

402-061-01  
Occupant  
16282 E Main St # 29E  
Tustin CA 92780

402-061-01  
Occupant  
16282 E Main St # 29F  
Tustin CA 92780

402-061-01  
Occupant  
16282 E Main St # 29G  
Tustin CA 92780

402-061-01  
Occupant  
16282 E Main St # 29H  
Tustin CA 92780

402-061-01  
Occupant  
16282 E Main St # 29I  
Tustin CA 92780

402-061-01  
Occupant  
16282 E Main St # 29J  
Tustin CA 92780

402-061-01  
Occupant  
16282 E Main St # 29K  
Tustin CA 92780

402-061-01  
Occupant  
16282 E Main St # 30A  
Tustin CA 92780

402-061-01  
Occupant  
16282 E Main St # 30B  
Tustin CA 92780

402-061-01  
Occupant  
16282 E Main St # 30C  
Tustin CA 92780

402-061-01  
Occupant  
16282 E Main St # 30D  
Tustin CA 92780

402-061-01  
Occupant  
16282 E Main St # 30E  
Tustin CA 92780

402-061-01  
Occupant  
16282 E Main St # 30F  
Tustin CA 92780

402-061-01  
Occupant  
16282 E Main St # 30G  
Tustin CA 92780

402-061-01  
Occupant  
16282 E Main St # 30H  
Tustin CA 92780

402-061-01  
Occupant  
16282 E Main St # 30I  
Tustin CA 92780

402-061-01  
Occupant  
16282 E Main St # 30J  
Tustin CA 92780

402-061-01  
Occupant  
16282 E Main St # 30K  
Tustin CA 92780

402-061-01  
Occupant  
16282 E Main St # 31A  
Tustin CA 92780

402-061-01  
Occupant  
16282 E Main St # 31B  
Tustin CA 92780

402-061-01  
Occupant  
16282 E Main St # 31C  
Tustin CA 92780

402-061-01  
Occupant  
16282 E Main St # 31D  
Tustin CA 92780

402-061-01  
Occupant  
16282 E Main St # 32A  
Tustin CA 92780

402-061-01  
Occupant  
16282 E Main St # 32B  
Tustin CA 92780

402-061-01  
Occupant  
16282 E Main St # 32C  
Tustin CA 92780

402-061-01  
Occupant  
16282 E Main St # 32D  
Tustin CA 92780

402-061-01  
Occupant  
16282 E Main St # 32E  
Tustin CA 92780

402-061-01  
Occupant  
16282 E Main St # 32F  
Tustin CA 92780

402-061-01  
Occupant  
16282 E Main St # 32G  
Tustin CA 92780

402-061-01  
Occupant  
16282 E Main St # 32H  
Tustin CA 92780

402-061-01  
Occupant  
16282 E Main St # 32I  
Tustin CA 92780

402-061-01  
Occupant  
16282 E Main St # 32J  
Tustin CA 92780

402-061-01  
Occupant  
16282 E Main St # 32K  
Tustin CA 92780

402-061-01  
Occupant  
16282 E Main St # 33A  
Tustin CA 92780

402-061-01  
Occupant  
16282 E Main St # 33B  
Tustin CA 92780

402-061-01  
Occupant  
16282 E Main St # 33C  
Tustin CA 92780

402-061-01  
Occupant  
16282 E Main St # 33D  
Tustin CA 92780

402-061-01  
Occupant  
16282 E Main St # 33E  
Tustin CA 92780

402-061-01  
Occupant  
16282 E Main St # 33F  
Tustin CA 92780

402-061-01  
Occupant  
16282 E Main St # 33G  
Tustin CA 92780

402-061-01  
Occupant  
16282 E Main St # 33H  
Tustin CA 92780

402-061-01  
Occupant  
16282 E Main St # 34A  
Tustin CA 92780

402-061-01  
Occupant  
16282 E Main St # 34B  
Tustin CA 92780

402-061-01  
Occupant  
16282 E Main St # 34C  
Tustin CA 92780

402-061-01  
Occupant  
16282 E Main St # 34D  
Tustin CA 92780

402-061-01  
Occupant  
16282 E Main St # 35A  
Tustin CA 92780

402-061-01  
Occupant  
16282 E Main St # 35B  
Tustin CA 92780

402-061-01  
Occupant  
16282 E Main St # 35C  
Tustin CA 92780

402-061-01  
Occupant  
16282 E Main St # 35D  
Tustin CA 92780

402-061-01  
Occupant  
16282 E Main St # 35E  
Tustin CA 92780

402-061-01  
Occupant  
16282 E Main St # 35F  
Tustin CA 92780

402-061-01  
Occupant  
16282 E Main St # 35G  
Tustin CA 92780

402-061-01  
Occupant  
16282 E Main St # 35H  
Tustin CA 92780

402-061-01  
Occupant  
16282 E Main St # 36A  
Tustin CA 92780

402-061-01  
Occupant  
16282 E Main St # 36B  
Tustin CA 92780

402-061-01  
Occupant  
16282 E Main St # 36C  
Tustin CA 92780

402-061-01  
Occupant  
16282 E Main St # 36D  
Tustin CA 92780

402-061-01  
Occupant  
16282 E Main St # 36E  
Tustin CA 92780

402-061-01  
Occupant  
16282 E Main St # 36F  
Tustin CA 92780

402-061-01  
Occupant  
16282 E Main St # 37A  
Tustin CA 92780

402-061-01  
Occupant  
16282 E Main St # 37B  
Tustin CA 92780

402-061-01  
Occupant  
16282 E Main St # 37C  
Tustin CA 92780

402-061-01  
Occupant  
16282 E Main St # 37D  
Tustin CA 92780

402-061-01  
Occupant  
16282 E Main St # 37E  
Tustin CA 92780

402-061-01  
Occupant  
16282 E Main St # 37F  
Tustin CA 92780

402-061-01  
Occupant  
16282 E Main St # 37G  
Tustin CA 92780

402-061-01  
Occupant  
16282 E Main St # 37H  
Tustin CA 92780

402-061-01  
Occupant  
16282 E Main St # 38A  
Tustin CA 92780

402-061-01  
Occupant  
16282 E Main St # 38B  
Tustin CA 92780

402-061-01  
Occupant  
16282 E Main St # 38C  
Tustin CA 92780

402-061-01  
Occupant  
16282 E Main St # 38D  
Tustin CA 92780

402-061-01  
Occupant  
16282 E Main St # 38E  
Tustin CA 92780

402-061-01  
Occupant  
16282 E Main St # 38F  
Tustin CA 92780

402-061-01  
Occupant  
16282 E Main St # 38G  
Tustin CA 92780

402-061-01  
Occupant  
16282 E Main St # 38H  
Tustin CA 92780

402-061-01  
Occupant  
16282 E Main St # 38I  
Tustin CA 92780

402-061-01  
Occupant  
16282 E Main St # 38J  
Tustin CA 92780

402-061-01  
Occupant  
16282 E Main St # 38K  
Tustin CA 92780

402-061-01  
Occupant  
16282 E Main St # 38L  
Tustin CA 92780

402-061-01  
Occupant  
16282 E Main St # 38M  
Tustin CA 92780

402-061-01  
Occupant  
16282 E Main St # 38N  
Tustin CA 92780

402-061-01  
Occupant  
16282 E Main St # 38O  
Tustin CA 92780

402-061-01  
Occupant  
16282 E Main St # 38P  
Tustin CA 92780

402-061-01  
Occupant  
16282 E Main St # 39A  
Tustin CA 92780

402-061-01  
Occupant  
16282 E Main St # 39B  
Tustin CA 92780

402-061-01  
Occupant  
16282 E Main St # 39C  
Tustin CA 92780

402-061-01  
Occupant  
16282 E Main St # 39D  
Tustin CA 92780

402-061-01  
Occupant  
16282 E Main St # 39E  
Tustin CA 92780

402-061-01  
Occupant  
16282 E Main St # 39F  
Tustin CA 92780

402-061-01  
Occupant  
16282 E Main St # 39G  
Tustin CA 92780

402-061-01  
Occupant  
16282 E Main St # 39H  
Tustin CA 92780

402-061-01  
Occupant  
16282 E Main St # 40A  
Tustin CA 92780

402-061-01  
Occupant  
16282 E Main St # 40B  
Tustin CA 92780

402-061-01  
Occupant  
16282 E Main St # 40C  
Tustin CA 92780

402-061-01  
Occupant  
16282 E Main St # 40D  
Tustin CA 92780

402-061-01  
Occupant  
16282 E Main St # 40E  
Tustin CA 92780

402-061-01  
Occupant  
16282 E Main St # 40F  
Tustin CA 92780

402-061-01  
Occupant  
16282 E Main St # 40G  
Tustin CA 92780

402-061-01  
Occupant  
16282 E Main St # 40H  
Tustin CA 92780

402-061-03  
Occupant  
717 S Lyon St Unit# B  
Santa Ana CA 92705

402-071-03  
Occupant  
1766 E McFadden Ave  
Santa Ana CA 92705

402-311-13  
Occupant  
514 S Lyon St  
Santa Ana CA 92701

402-311-14  
Occupant  
1500 Warren St  
Santa Ana CA 92705

402-311-15  
Occupant  
700 S Lyon St  
Santa Ana CA 92705

402-311-15  
Occupant  
700 S Lyon St Unit# 101  
Santa Ana CA 92705

402-311-15  
Occupant  
700 S Lyon St Unit# 102  
Santa Ana CA 92705

402-311-15  
Occupant  
700 S Lyon St Unit# 103  
Santa Ana CA 92705

402-311-15  
Occupant  
700 S Lyon St Unit# 104  
Santa Ana CA 92705

402-311-15  
Occupant  
700 S Lyon St Unit# 105  
Santa Ana CA 92705

402-311-15  
Occupant  
700 S Lyon St Unit# 106  
Santa Ana CA 92705

402-311-15  
Occupant  
700 S Lyon St Unit# 107  
Santa Ana CA 92705

402-311-15  
Occupant  
700 S Lyon St Unit# 108  
Santa Ana CA 92705

402-311-15  
Occupant  
700 S Lyon St Unit# 109  
Santa Ana CA 92705

402-311-15  
Occupant  
700 S Lyon St Unit# 110  
Santa Ana CA 92705

402-311-15  
Occupant  
700 S Lyon St Unit# 111  
Santa Ana CA 92705

402-311-15  
Occupant  
700 S Lyon St Unit# 112  
Santa Ana CA 92705

402-311-15  
Occupant  
700 S Lyon St Unit# 113  
Santa Ana CA 92705

402-311-15  
Occupant  
700 S Lyon St Unit# 114  
Santa Ana CA 92705

402-311-15  
Occupant  
700 S Lyon St Unit# 115  
Santa Ana CA 92705

402-311-15  
Occupant  
700 S Lyon St Unit# 116  
Santa Ana CA 92705

402-311-15  
Occupant  
700 S Lyon St Unit# 117  
Santa Ana CA 92705

402-311-15  
Occupant  
700 S Lyon St Unit# 118  
Santa Ana CA 92705

402-311-15  
Occupant  
700 S Lyon St Unit# 119  
Santa Ana CA 92705

402-311-15  
Occupant  
700 S Lyon St Unit# 120  
Santa Ana CA 92705

402-311-15  
Occupant  
700 S Lyon St Unit# 121  
Santa Ana CA 92705

402-311-15  
Occupant  
700 S Lyon St Unit# 122  
Santa Ana CA 92705

402-311-15  
Occupant  
700 S Lyon St Unit# 123  
Santa Ana CA 92705

402-311-15  
Occupant  
700 S Lyon St Unit# 124  
Santa Ana CA 92705

402-311-15  
Occupant  
700 S Lyon St Unit# 125  
Santa Ana CA 92705

402-311-15  
Occupant  
700 S Lyon St Unit# 126  
Santa Ana CA 92705

402-311-15  
Occupant  
700 S Lyon St Unit# 127  
Santa Ana CA 92705

402-311-15  
Occupant  
700 S Lyon St Unit# 128  
Santa Ana CA 92705

402-311-15  
Occupant  
700 S Lyon St Unit# 129  
Santa Ana CA 92705

402-311-15  
Occupant  
700 S Lyon St Unit# 130  
Santa Ana CA 92705

402-311-15  
Occupant  
700 S Lyon St Unit# 131  
Santa Ana CA 92705

402-311-15  
Occupant  
700 S Lyon St Unit# 132  
Santa Ana CA 92705

402-311-15  
Occupant  
700 S Lyon St Unit# 133  
Santa Ana CA 92705

402-311-15  
Occupant  
700 S Lyon St Unit# 134  
Santa Ana CA 92705

402-311-15  
Occupant  
700 S Lyon St Unit# 135  
Santa Ana CA 92705

402-311-15  
Occupant  
700 S Lyon St Unit# 136  
Santa Ana CA 92705

402-311-15  
Occupant  
700 S Lyon St Unit# 137  
Santa Ana CA 92705

402-311-15  
Occupant  
700 S Lyon St Unit# 138  
Santa Ana CA 92705

402-311-15  
Occupant  
700 S Lyon St Unit# 139  
Santa Ana CA 92705

402-311-15  
Occupant  
700 S Lyon St Unit# 140  
Santa Ana CA 92705

402-311-15  
Occupant  
700 S Lyon St Unit# 141  
Santa Ana CA 92705

402-311-15  
Occupant  
700 S Lyon St Unit# 142  
Santa Ana CA 92705

402-311-15  
Occupant  
700 S Lyon St Unit# 143  
Santa Ana CA 92705

402-311-15  
Occupant  
700 S Lyon St Unit# 144  
Santa Ana CA 92705

402-311-15  
Occupant  
700 S Lyon St Unit# 145  
Santa Ana CA 92705

402-311-15  
Occupant  
700 S Lyon St Unit# 146  
Santa Ana CA 92705

402-311-15  
Occupant  
700 S Lyon St Unit# 147  
Santa Ana CA 92705

402-311-15  
Occupant  
700 S Lyon St Unit# 148  
Santa Ana CA 92705

402-311-15  
Occupant  
700 S Lyon St Unit# 149  
Santa Ana CA 92705

402-311-15  
Occupant  
700 S Lyon St Unit# 150  
Santa Ana CA 92705

402-311-15  
Occupant  
710 S Lyon St Unit# 201  
Santa Ana CA 92705

402-311-15  
Occupant  
710 S Lyon St Unit# 202  
Santa Ana CA 92705

402-311-15  
Occupant  
710 S Lyon St Unit# 203  
Santa Ana CA 92705

402-311-15  
Occupant  
710 S Lyon St Unit# 204  
Santa Ana CA 92705

402-311-15  
Occupant  
710 S Lyon St Unit# 205  
Santa Ana CA 92705

402-311-15  
Occupant  
710 S Lyon St Unit# 206  
Santa Ana CA 92705

402-311-15  
Occupant  
710 S Lyon St Unit# 207  
Santa Ana CA 92705

402-311-15  
Occupant  
710 S Lyon St Unit# 208  
Santa Ana CA 92705

402-311-15  
Occupant  
710 S Lyon St Unit# 209  
Santa Ana CA 92705

402-311-15  
Occupant  
710 S Lyon St Unit# 210  
Santa Ana CA 92705

402-311-15  
Occupant  
710 S Lyon St Unit# 211  
Santa Ana CA 92705

402-311-15  
Occupant  
710 S Lyon St Unit# 212  
Santa Ana CA 92705

402-311-15  
Occupant  
710 S Lyon St Unit# 213  
Santa Ana CA 92705

402-311-15  
Occupant  
710 S Lyon St Unit# 214  
Santa Ana CA 92705

402-311-15  
Occupant  
710 S Lyon St Unit# 215  
Santa Ana CA 92705

402-311-15  
Occupant  
710 S Lyon St Unit# 216  
Santa Ana CA 92705

402-311-15  
Occupant  
710 S Lyon St Unit# 217  
Santa Ana CA 92705

402-311-15  
Occupant  
710 S Lyon St Unit# 218  
Santa Ana CA 92705

402-311-15  
Occupant  
710 S Lyon St Unit# 219  
Santa Ana CA 92705

402-311-15  
Occupant  
710 S Lyon St Unit# 220  
Santa Ana CA 92705

402-311-15  
Occupant  
710 S Lyon St Unit# 221  
Santa Ana CA 92705

402-311-15  
Occupant  
710 S Lyon St Unit# 222  
Santa Ana CA 92705

402-311-15  
Occupant  
710 S Lyon St Unit# 223  
Santa Ana CA 92705

402-311-15  
Occupant  
710 S Lyon St Unit# 224  
Santa Ana CA 92705

402-311-15  
Occupant  
710 S Lyon St Unit# 225  
Santa Ana CA 92705

402-311-15  
Occupant  
710 S Lyon St Unit# 226  
Santa Ana CA 92705

402-311-15  
Occupant  
710 S Lyon St Unit# 227  
Santa Ana CA 92705

402-311-15  
Occupant  
710 S Lyon St Unit# 228  
Santa Ana CA 92705

402-311-15  
Occupant  
710 S Lyon St Unit# 229  
Santa Ana CA 92705

402-311-15  
Occupant  
710 S Lyon St Unit# 230  
Santa Ana CA 92705

402-311-15  
Occupant  
710 S Lyon St Unit# 231  
Santa Ana CA 92705

402-311-15  
Occupant  
710 S Lyon St Unit# 232  
Santa Ana CA 92705

402-311-15  
Occupant  
710 S Lyon St Unit# 233  
Santa Ana CA 92705

402-311-15  
Occupant  
710 S Lyon St Unit# 234  
Santa Ana CA 92705

402-311-15  
Occupant  
710 S Lyon St Unit# 235  
Santa Ana CA 92705

402-311-15  
Occupant  
710 S Lyon St Unit# 236  
Santa Ana CA 92705

402-311-15  
Occupant  
710 S Lyon St Unit# 237  
Santa Ana CA 92705

402-311-15  
Occupant  
710 S Lyon St Unit# 238  
Santa Ana CA 92705

402-311-15  
Occupant  
710 S Lyon St Unit# 239  
Santa Ana CA 92705

402-311-15  
Occupant  
710 S Lyon St Unit# 240  
Santa Ana CA 92705

402-311-15  
Occupant  
710 S Lyon St Unit# 241  
Santa Ana CA 92705

402-311-15  
Occupant  
710 S Lyon St Unit# 242  
Santa Ana CA 92705

402-311-15  
Occupant  
710 S Lyon St Unit# 243  
Santa Ana CA 92705

402-311-15  
Occupant  
710 S Lyon St Unit# 244  
Santa Ana CA 92705

402-311-15  
Occupant  
710 S Lyon St Unit# 245  
Santa Ana CA 92705

402-311-15  
Occupant  
710 S Lyon St Unit# 246  
Santa Ana CA 92705

402-311-15  
Occupant  
710 S Lyon St Unit# 247  
Santa Ana CA 92705

402-311-15  
Occupant  
710 S Lyon St Unit# 248  
Santa Ana CA 92705

402-311-15  
Occupant  
710 S Lyon St Unit# 249  
Santa Ana CA 92705

402-311-15  
Occupant  
710 S Lyon St Unit# 250  
Santa Ana CA 92705

402-311-15  
Occupant  
710 S Lyon St Unit# 251  
Santa Ana CA 92705

402-311-15  
Occupant  
710 S Lyon St Unit# 252  
Santa Ana CA 92705

402-311-15  
Occupant  
710 S Lyon St Unit# 253  
Santa Ana CA 92705

402-311-15  
Occupant  
710 S Lyon St Unit# 254  
Santa Ana CA 92705

402-311-15  
Occupant  
710 S Lyon St Unit# 255  
Santa Ana CA 92705

402-311-15  
Occupant  
710 S Lyon St Unit# 256  
Santa Ana CA 92705

402-311-15  
Occupant  
710 S Lyon St Unit# 257  
Santa Ana CA 92705

402-311-15  
Occupant  
710 S Lyon St Unit# 258  
Santa Ana CA 92705

402-311-15  
Occupant  
710 S Lyon St Unit# 259  
Santa Ana CA 92705

402-311-15  
Occupant  
720 S Lyon St Unit# 301  
Santa Ana CA 92705

402-311-15  
Occupant  
720 S Lyon St Unit# 302  
Santa Ana CA 92705

402-311-15  
Occupant  
720 S Lyon St Unit# 303  
Santa Ana CA 92705

402-311-15  
Occupant  
720 S Lyon St Unit# 304  
Santa Ana CA 92705

402-311-15  
Occupant  
720 S Lyon St Unit# 305  
Santa Ana CA 92705

402-311-15  
Occupant  
720 S Lyon St Unit# 306  
Santa Ana CA 92705

402-311-15  
Occupant  
720 S Lyon St Unit# 307  
Santa Ana CA 92705

402-311-15  
Occupant  
720 S Lyon St Unit# 308  
Santa Ana CA 92705

402-311-15  
Occupant  
720 S Lyon St Unit# 309  
Santa Ana CA 92705

402-311-15  
Occupant  
720 S Lyon St Unit# 310  
Santa Ana CA 92705

402-311-15  
Occupant  
720 S Lyon St Unit# 311  
Santa Ana CA 92705

402-311-15  
Occupant  
720 S Lyon St Unit# 312  
Santa Ana CA 92705

402-311-15  
Occupant  
720 S Lyon St Unit# 313  
Santa Ana CA 92705

402-311-15  
Occupant  
720 S Lyon St Unit# 314  
Santa Ana CA 92705

402-311-15  
Occupant  
720 S Lyon St Unit# 315  
Santa Ana CA 92705

402-311-15  
Occupant  
720 S Lyon St Unit# 316  
Santa Ana CA 92705

402-311-15  
Occupant  
720 S Lyon St Unit# 317  
Santa Ana CA 92705

402-311-15  
Occupant  
720 S Lyon St Unit# 318  
Santa Ana CA 92705

402-311-15  
Occupant  
720 S Lyon St Unit# 319  
Santa Ana CA 92705

402-311-15  
Occupant  
720 S Lyon St Unit# 320  
Santa Ana CA 92705

402-311-15  
Occupant  
720 S Lyon St Unit# 321  
Santa Ana CA 92705

402-311-15  
Occupant  
720 S Lyon St Unit# 322  
Santa Ana CA 92705

402-311-15  
Occupant  
720 S Lyon St Unit# 323  
Santa Ana CA 92705

402-311-15  
Occupant  
720 S Lyon St Unit# 324  
Santa Ana CA 92705

402-311-15  
Occupant  
720 S Lyon St Unit# 325  
Santa Ana CA 92705

402-311-15  
Occupant  
720 S Lyon St Unit# 326  
Santa Ana CA 92705

402-311-15  
Occupant  
720 S Lyon St Unit# 327  
Santa Ana CA 92705

402-311-15  
Occupant  
720 S Lyon St Unit# 328  
Santa Ana CA 92705

402-311-15  
Occupant  
720 S Lyon St Unit# 329  
Santa Ana CA 92705

402-311-15  
Occupant  
720 S Lyon St Unit# 330  
Santa Ana CA 92705

402-311-15  
Occupant  
720 S Lyon St Unit# 331  
Santa Ana CA 92705

402-311-15  
Occupant  
720 S Lyon St Unit# 332  
Santa Ana CA 92705

402-311-15  
Occupant  
720 S Lyon St Unit# 333  
Santa Ana CA 92705

402-311-15  
Occupant  
720 S Lyon St Unit# 334  
Santa Ana CA 92705

402-311-15  
Occupant  
720 S Lyon St Unit# 335  
Santa Ana CA 92705

402-311-15  
Occupant  
720 S Lyon St Unit# 336  
Santa Ana CA 92705

402-311-15  
Occupant  
720 S Lyon St Unit# 337  
Santa Ana CA 92705

402-311-15  
Occupant  
720 S Lyon St Unit# 338  
Santa Ana CA 92705

402-311-15  
Occupant  
720 S Lyon St Unit# 339  
Santa Ana CA 92705

402-311-15  
Occupant  
720 S Lyon St Unit# 340  
Santa Ana CA 92705

402-311-15  
Occupant  
720 S Lyon St Unit# 341  
Santa Ana CA 92705

402-311-15  
Occupant  
720 S Lyon St Unit# 342  
Santa Ana CA 92705

402-311-15  
Occupant  
720 S Lyon St Unit# 343  
Santa Ana CA 92705

402-311-15  
Occupant  
720 S Lyon St Unit# 344  
Santa Ana CA 92705

402-311-15  
Occupant  
720 S Lyon St Unit# 345  
Santa Ana CA 92705

402-311-15  
Occupant  
720 S Lyon St Unit# 346  
Santa Ana CA 92705

402-311-15  
Occupant  
720 S Lyon St Unit# 347  
Santa Ana CA 92705

402-311-15  
Occupant  
720 S Lyon St Unit# 348  
Santa Ana CA 92705

402-311-15  
Occupant  
720 S Lyon St Unit# 349  
Santa Ana CA 92705

402-311-15  
Occupant  
720 S Lyon St Unit# 350  
Santa Ana CA 92705

402-311-15  
Occupant  
720 S Lyon St Unit# 351  
Santa Ana CA 92705

402-311-15  
Occupant  
720 S Lyon St Unit# 352  
Santa Ana CA 92705

402-311-15  
Occupant  
720 S Lyon St Unit# 353  
Santa Ana CA 92705

402-311-15  
Occupant  
720 S Lyon St Unit# 354  
Santa Ana CA 92705

402-311-15  
Occupant  
720 S Lyon St Unit# 355  
Santa Ana CA 92705

402-311-15  
Occupant  
720 S Lyon St Unit# 356  
Santa Ana CA 92705

402-311-15  
Occupant  
720 S Lyon St Unit# 357  
Santa Ana CA 92705

402-311-15  
Occupant  
720 S Lyon St Unit# 358  
Santa Ana CA 92705

402-311-15  
Occupant  
720 S Lyon St Unit# 359  
Santa Ana CA 92705

402-311-15  
Occupant  
730 S Lyon St Unit# 401  
Santa Ana CA 92705

402-311-15  
Occupant  
730 S Lyon St Unit# 402  
Santa Ana CA 92705

402-311-15  
Occupant  
730 S Lyon St Unit# 403  
Santa Ana CA 92705

402-311-15  
Occupant  
730 S Lyon St Unit# 404  
Santa Ana CA 92705

402-311-15  
Occupant  
730 S Lyon St Unit# 405  
Santa Ana CA 92705

402-311-15  
Occupant  
730 S Lyon St Unit# 406  
Santa Ana CA 92705

402-311-15  
Occupant  
730 S Lyon St Unit# 407  
Santa Ana CA 92705

402-311-15  
Occupant  
730 S Lyon St Unit# 408  
Santa Ana CA 92705

402-311-15  
Occupant  
730 S Lyon St Unit# 409  
Santa Ana CA 92705

402-311-15  
Occupant  
730 S Lyon St Unit# 410  
Santa Ana CA 92705

402-311-15  
Occupant  
730 S Lyon St Unit# 411  
Santa Ana CA 92705

402-311-15  
Occupant  
730 S Lyon St Unit# 412  
Santa Ana CA 92705

402-311-15  
Occupant  
730 S Lyon St Unit# 413  
Santa Ana CA 92705

402-311-15  
Occupant  
730 S Lyon St Unit# 414  
Santa Ana CA 92705

402-311-15  
Occupant  
730 S Lyon St Unit# 415  
Santa Ana CA 92705

402-311-15  
Occupant  
730 S Lyon St Unit# 416  
Santa Ana CA 92705

402-311-15  
Occupant  
730 S Lyon St Unit# 417  
Santa Ana CA 92705

402-311-15  
Occupant  
730 S Lyon St Unit# 418  
Santa Ana CA 92705

402-311-15  
Occupant  
730 S Lyon St Unit# 419  
Santa Ana CA 92705

402-311-15  
Occupant  
730 S Lyon St Unit# 420  
Santa Ana CA 92705

402-311-15  
Occupant  
730 S Lyon St Unit# 421  
Santa Ana CA 92705

402-311-15  
Occupant  
730 S Lyon St Unit# 422  
Santa Ana CA 92705

402-311-15  
Occupant  
730 S Lyon St Unit# 423  
Santa Ana CA 92705

402-311-15  
Occupant  
730 S Lyon St Unit# 424  
Santa Ana CA 92705

402-311-15  
Occupant  
730 S Lyon St Unit# 425  
Santa Ana CA 92705

402-311-15  
Occupant  
730 S Lyon St Unit# 426  
Santa Ana CA 92705

402-311-15  
Occupant  
730 S Lyon St Unit# 427  
Santa Ana CA 92705

402-311-15  
Occupant  
730 S Lyon St Unit# 428  
Santa Ana CA 92705

402-311-15  
Occupant  
730 S Lyon St Unit# 429  
Santa Ana CA 92705

402-311-15  
Occupant  
730 S Lyon St Unit# 430  
Santa Ana CA 92705

402-311-15  
Occupant  
730 S Lyon St Unit# 431  
Santa Ana CA 92705

402-311-15  
Occupant  
730 S Lyon St Unit# 432  
Santa Ana CA 92705

402-311-15  
Occupant  
730 S Lyon St Unit# 433  
Santa Ana CA 92705

402-311-15  
Occupant  
730 S Lyon St Unit# 434  
Santa Ana CA 92705

402-311-15  
Occupant  
730 S Lyon St Unit# 435  
Santa Ana CA 92705

402-311-15  
Occupant  
730 S Lyon St Unit# 436  
Santa Ana CA 92705

402-311-15  
Occupant  
730 S Lyon St Unit# 437  
Santa Ana CA 92705

402-311-15  
Occupant  
730 S Lyon St Unit# 438  
Santa Ana CA 92705

402-311-15  
Occupant  
730 S Lyon St Unit# 439  
Santa Ana CA 92705

402-311-15  
Occupant  
730 S Lyon St Unit# 440  
Santa Ana CA 92705

402-311-15  
Occupant  
730 S Lyon St Unit# 441  
Santa Ana CA 92705

402-311-15  
Occupant  
730 S Lyon St Unit# 442  
Santa Ana CA 92705

402-311-15  
Occupant  
730 S Lyon St Unit# 443  
Santa Ana CA 92705

402-311-15  
Occupant  
730 S Lyon St Unit# 444  
Santa Ana CA 92705

402-311-15  
Occupant  
730 S Lyon St Unit# 445  
Santa Ana CA 92705

402-311-15  
Occupant  
730 S Lyon St Unit# 446  
Santa Ana CA 92705

402-311-15  
Occupant  
730 S Lyon St Unit# 447  
Santa Ana CA 92705

402-311-15  
Occupant  
730 S Lyon St Unit# 448  
Santa Ana CA 92705

402-311-15  
Occupant  
730 S Lyon St Unit# 449  
Santa Ana CA 92705

402-311-15  
Occupant  
730 S Lyon St Unit# 450  
Santa Ana CA 92705

402-311-15  
Occupant  
740 S Lyon St Unit# 501  
Santa Ana CA 92705

402-311-15  
Occupant  
740 S Lyon St Unit# 502  
Santa Ana CA 92705

402-311-15  
Occupant  
740 S Lyon St Unit# 503  
Santa Ana CA 92705

402-311-15  
Occupant  
740 S Lyon St Unit# 504  
Santa Ana CA 92705

402-311-15  
Occupant  
740 S Lyon St Unit# 505  
Santa Ana CA 92705

402-311-15  
Occupant  
740 S Lyon St Unit# 506  
Santa Ana CA 92705

402-311-15  
Occupant  
740 S Lyon St Unit# 507  
Santa Ana CA 92705

402-311-15  
Occupant  
740 S Lyon St Unit# 508  
Santa Ana CA 92705

402-311-15  
Occupant  
740 S Lyon St Unit# 509  
Santa Ana CA 92705

402-311-15  
Occupant  
740 S Lyon St Unit# 510  
Santa Ana CA 92705

402-311-15  
Occupant  
740 S Lyon St Unit# 511  
Santa Ana CA 92705

402-311-15  
Occupant  
740 S Lyon St Unit# 512  
Santa Ana CA 92705

402-311-15  
Occupant  
740 S Lyon St Unit# 513  
Santa Ana CA 92705

402-311-15  
Occupant  
740 S Lyon St Unit# 514  
Santa Ana CA 92705

402-311-15  
Occupant  
740 S Lyon St Unit# 515  
Santa Ana CA 92705

402-311-15  
Occupant  
740 S Lyon St Unit# 516  
Santa Ana CA 92705

402-311-15  
Occupant  
740 S Lyon St Unit# 517  
Santa Ana CA 92705

402-311-15  
Occupant  
740 S Lyon St Unit# 518  
Santa Ana CA 92705

402-311-15  
Occupant  
740 S Lyon St Unit# 519  
Santa Ana CA 92705

402-311-15  
Occupant  
740 S Lyon St Unit# 520  
Santa Ana CA 92705

402-311-15  
Occupant  
740 S Lyon St Unit# 521  
Santa Ana CA 92705

402-311-15  
Occupant  
740 S Lyon St Unit# 522  
Santa Ana CA 92705

402-311-15  
Occupant  
740 S Lyon St Unit# 523  
Santa Ana CA 92705

402-311-15  
Occupant  
740 S Lyon St Unit# 524  
Santa Ana CA 92705

402-311-15  
Occupant  
740 S Lyon St Unit# 525  
Santa Ana CA 92705

402-311-15  
Occupant  
740 S Lyon St Unit# 526  
Santa Ana CA 92705

402-311-15  
Occupant  
740 S Lyon St Unit# 527  
Santa Ana CA 92705

402-311-15  
Occupant  
740 S Lyon St Unit# 528  
Santa Ana CA 92705

402-311-15  
Occupant  
740 S Lyon St Unit# 529  
Santa Ana CA 92705

402-311-15  
Occupant  
740 S Lyon St Unit# 530  
Santa Ana CA 92705

402-311-15  
Occupant  
740 S Lyon St Unit# 531  
Santa Ana CA 92705

402-311-15  
Occupant  
740 S Lyon St Unit# 532  
Santa Ana CA 92705

402-311-15  
Occupant  
740 S Lyon St Unit# 533  
Santa Ana CA 92705

402-311-15  
Occupant  
740 S Lyon St Unit# 534  
Santa Ana CA 92705

402-311-15  
Occupant  
740 S Lyon St Unit# 535  
Santa Ana CA 92705

402-311-15  
Occupant  
740 S Lyon St Unit# 536  
Santa Ana CA 92705

402-311-15  
Occupant  
740 S Lyon St Unit# 537  
Santa Ana CA 92705

402-311-15  
Occupant  
740 S Lyon St Unit# 538  
Santa Ana CA 92705

402-311-15  
Occupant  
740 S Lyon St Unit# 539  
Santa Ana CA 92705

402-311-15  
Occupant  
740 S Lyon St Unit# 540  
Santa Ana CA 92705

402-311-15  
Occupant  
740 S Lyon St Unit# 541  
Santa Ana CA 92705

402-311-15  
Occupant  
740 S Lyon St Unit# 542  
Santa Ana CA 92705

402-311-15  
Occupant  
740 S Lyon St Unit# 543  
Santa Ana CA 92705

402-311-15  
Occupant  
740 S Lyon St Unit# 544  
Santa Ana CA 92705

402-311-15  
Occupant  
740 S Lyon St Unit# 545  
Santa Ana CA 92705

402-311-15  
Occupant  
740 S Lyon St Unit# 546  
Santa Ana CA 92705

402-311-15  
Occupant  
740 S Lyon St Unit# 547  
Santa Ana CA 92705

402-311-15  
Occupant  
740 S Lyon St Unit# 548  
Santa Ana CA 92705

402-311-15  
Occupant  
740 S Lyon St Unit# 549  
Santa Ana CA 92705

402-311-15  
Occupant  
740 S Lyon St Unit# 550  
Santa Ana CA 92705

402-311-15  
Occupant  
740 S Lyon St Unit# 551  
Santa Ana CA 92705

402-311-15  
Occupant  
740 S Lyon St Unit# 552  
Santa Ana CA 92705

402-311-15  
Occupant  
740 S Lyon St Unit# 553  
Santa Ana CA 92705

402-311-15  
Occupant  
740 S Lyon St Unit# 554  
Santa Ana CA 92705

402-311-15  
Occupant  
740 S Lyon St Unit# 555  
Santa Ana CA 92705

402-311-15  
Occupant  
740 S Lyon St Unit# 556  
Santa Ana CA 92705

402-311-15  
Occupant  
740 S Lyon St Unit# 557  
Santa Ana CA 92705

402-311-15  
Occupant  
740 S Lyon St Unit# 558  
Santa Ana CA 92705

402-311-15  
Occupant  
740 S Lyon St Unit# 559  
Santa Ana CA 92705

402-311-15  
Occupant  
750 S Lyon St Unit# 601  
Santa Ana CA 92705

402-311-15  
Occupant  
750 S Lyon St Unit# 602  
Santa Ana CA 92705

402-311-15  
Occupant  
750 S Lyon St Unit# 603  
Santa Ana CA 92705

402-311-15  
Occupant  
750 S Lyon St Unit# 604  
Santa Ana CA 92705

402-311-15  
Occupant  
750 S Lyon St Unit# 605  
Santa Ana CA 92705

402-311-15  
Occupant  
750 S Lyon St Unit# 606  
Santa Ana CA 92705

402-311-15  
Occupant  
750 S Lyon St Unit# 607  
Santa Ana CA 92705

402-311-15  
Occupant  
750 S Lyon St Unit# 608  
Santa Ana CA 92705

402-311-15  
Occupant  
750 S Lyon St Unit# 609  
Santa Ana CA 92705

402-311-15  
Occupant  
750 S Lyon St Unit# 610  
Santa Ana CA 92705

402-311-15  
Occupant  
750 S Lyon St Unit# 611  
Santa Ana CA 92705

402-311-15  
Occupant  
750 S Lyon St Unit# 612  
Santa Ana CA 92705

402-311-15  
Occupant  
750 S Lyon St Unit# 613  
Santa Ana CA 92705

402-311-15  
Occupant  
750 S Lyon St Unit# 614  
Santa Ana CA 92705

402-311-15  
Occupant  
750 S Lyon St Unit# 615  
Santa Ana CA 92705

402-311-15  
Occupant  
750 S Lyon St Unit# 616  
Santa Ana CA 92705

402-311-15  
Occupant  
750 S Lyon St Unit# 617  
Santa Ana CA 92705

402-311-15  
Occupant  
750 S Lyon St Unit# 618  
Santa Ana CA 92705

402-311-15  
Occupant  
750 S Lyon St Unit# 619  
Santa Ana CA 92705

402-311-15  
Occupant  
750 S Lyon St Unit# 620  
Santa Ana CA 92705

402-311-15  
Occupant  
750 S Lyon St Unit# 621  
Santa Ana CA 92705

402-311-15  
Occupant  
750 S Lyon St Unit# 622  
Santa Ana CA 92705

402-311-15  
Occupant  
750 S Lyon St Unit# 623  
Santa Ana CA 92705

402-311-15  
Occupant  
750 S Lyon St Unit# 624  
Santa Ana CA 92705

402-311-15  
Occupant  
750 S Lyon St Unit# 625  
Santa Ana CA 92705

402-311-15  
Occupant  
750 S Lyon St Unit# 626  
Santa Ana CA 92705

402-311-15  
Occupant  
750 S Lyon St Unit# 627  
Santa Ana CA 92705

402-311-15  
Occupant  
750 S Lyon St Unit# 628  
Santa Ana CA 92705

402-311-15  
Occupant  
750 S Lyon St Unit# 629  
Santa Ana CA 92705

402-311-15  
Occupant  
750 S Lyon St Unit# 630  
Santa Ana CA 92705

402-311-15  
Occupant  
750 S Lyon St Unit# 631  
Santa Ana CA 92705

402-311-15  
Occupant  
750 S Lyon St Unit# 632  
Santa Ana CA 92705

402-311-15  
Occupant  
750 S Lyon St Unit# 633  
Santa Ana CA 92705

402-311-15  
Occupant  
750 S Lyon St Unit# 634  
Santa Ana CA 92705

402-311-15  
Occupant  
750 S Lyon St Unit# 635  
Santa Ana CA 92705

402-311-15  
Occupant  
750 S Lyon St Unit# 636  
Santa Ana CA 92705

402-311-15  
Occupant  
750 S Lyon St Unit# 637  
Santa Ana CA 92705

402-311-15  
Occupant  
750 S Lyon St Unit# 638  
Santa Ana CA 92705

402-311-15  
Occupant  
750 S Lyon St Unit# 639  
Santa Ana CA 92705

402-311-15  
Occupant  
750 S Lyon St Unit# 640  
Santa Ana CA 92705

402-311-15  
Occupant  
750 S Lyon St Unit# 641  
Santa Ana CA 92705

402-311-15  
Occupant  
750 S Lyon St Unit# 642  
Santa Ana CA 92705

402-311-15  
Occupant  
750 S Lyon St Unit# 643  
Santa Ana CA 92705

402-311-15  
Occupant  
750 S Lyon St Unit# 644  
Santa Ana CA 92705

402-311-15  
Occupant  
750 S Lyon St Unit# 645  
Santa Ana CA 92705

402-311-15  
Occupant  
750 S Lyon St Unit# 646  
Santa Ana CA 92705

402-311-15  
Occupant  
750 S Lyon St Unit# 647  
Santa Ana CA 92705

402-311-15  
Occupant  
750 S Lyon St Unit# 648  
Santa Ana CA 92705

402-311-15  
Occupant  
750 S Lyon St Unit# 649  
Santa Ana CA 92705

402-311-15  
Occupant  
750 S Lyon St Unit# 650  
Santa Ana CA 92705

402-311-15  
Occupant  
760 S Lyon St Unit# 701  
Santa Ana CA 92705

402-311-15  
Occupant  
760 S Lyon St Unit# 702  
Santa Ana CA 92705

402-311-15  
Occupant  
760 S Lyon St Unit# 703  
Santa Ana CA 92705

402-311-15  
Occupant  
760 S Lyon St Unit# 704  
Santa Ana CA 92705

402-311-15  
Occupant  
760 S Lyon St Unit# 705  
Santa Ana CA 92705

402-311-15  
Occupant  
760 S Lyon St Unit# 706  
Santa Ana CA 92705

402-311-15  
Occupant  
760 S Lyon St Unit# 707  
Santa Ana CA 92705

402-311-15  
Occupant  
760 S Lyon St Unit# 708  
Santa Ana CA 92705

402-311-15  
Occupant  
760 S Lyon St Unit# 709  
Santa Ana CA 92705

402-311-15  
Occupant  
760 S Lyon St Unit# 710  
Santa Ana CA 92705

402-311-15  
Occupant  
760 S Lyon St Unit# 711  
Santa Ana CA 92705

402-311-15  
Occupant  
760 S Lyon St Unit# 712  
Santa Ana CA 92705

402-311-15  
Occupant  
760 S Lyon St Unit# 713  
Santa Ana CA 92705

402-311-15  
Occupant  
760 S Lyon St Unit# 714  
Santa Ana CA 92705

402-311-15  
Occupant  
760 S Lyon St Unit# 715  
Santa Ana CA 92705

402-311-15  
Occupant  
760 S Lyon St Unit# 716  
Santa Ana CA 92705

402-311-15  
Occupant  
760 S Lyon St Unit# 717  
Santa Ana CA 92705

402-311-15  
Occupant  
760 S Lyon St Unit# 718  
Santa Ana CA 92705

402-311-15  
Occupant  
760 S Lyon St Unit# 719  
Santa Ana CA 92705

402-311-15  
Occupant  
760 S Lyon St Unit# 720  
Santa Ana CA 92705

402-311-15  
Occupant  
760 S Lyon St Unit# 721  
Santa Ana CA 92705

402-311-15  
Occupant  
760 S Lyon St Unit# 722  
Santa Ana CA 92705

402-311-15  
Occupant  
760 S Lyon St Unit# 723  
Santa Ana CA 92705

402-311-15  
Occupant  
760 S Lyon St Unit# 724  
Santa Ana CA 92705

402-311-15  
Occupant  
760 S Lyon St Unit# 725  
Santa Ana CA 92705

402-311-15  
Occupant  
760 S Lyon St Unit# 726  
Santa Ana CA 92705

402-311-15  
Occupant  
760 S Lyon St Unit# 727  
Santa Ana CA 92705

402-311-15  
Occupant  
760 S Lyon St Unit# 728  
Santa Ana CA 92705

402-311-15  
Occupant  
760 S Lyon St Unit# 729  
Santa Ana CA 92705

402-311-15  
Occupant  
760 S Lyon St Unit# 730  
Santa Ana CA 92705

402-311-15  
Occupant  
760 S Lyon St Unit# 731  
Santa Ana CA 92705

402-311-15  
Occupant  
760 S Lyon St Unit# 732  
Santa Ana CA 92705

402-311-15  
Occupant  
760 S Lyon St Unit# 733  
Santa Ana CA 92705

402-311-15  
Occupant  
760 S Lyon St Unit# 734  
Santa Ana CA 92705

402-311-15  
Occupant  
760 S Lyon St Unit# 735  
Santa Ana CA 92705

402-311-15  
Occupant  
760 S Lyon St Unit# 736  
Santa Ana CA 92705

402-311-15  
Occupant  
760 S Lyon St Unit# 737  
Santa Ana CA 92705

402-311-15  
Occupant  
760 S Lyon St Unit# 738  
Santa Ana CA 92705

402-311-15  
Occupant  
760 S Lyon St Unit# 739  
Santa Ana CA 92705

402-311-15  
Occupant  
760 S Lyon St Unit# 740  
Santa Ana CA 92705

402-311-15  
Occupant  
760 S Lyon St Unit# 741  
Santa Ana CA 92705

402-311-15  
Occupant  
760 S Lyon St Unit# 742  
Santa Ana CA 92705

402-311-15  
Occupant  
760 S Lyon St Unit# 743  
Santa Ana CA 92705

402-311-15  
Occupant  
760 S Lyon St Unit# 744  
Santa Ana CA 92705

402-311-15  
Occupant  
760 S Lyon St Unit# 745  
Santa Ana CA 92705

402-311-15  
Occupant  
760 S Lyon St Unit# 746  
Santa Ana CA 92705

402-311-15  
Occupant  
760 S Lyon St Unit# 747  
Santa Ana CA 92705

402-311-15  
Occupant  
760 S Lyon St Unit# 748  
Santa Ana CA 92705

402-311-15  
Occupant  
760 S Lyon St Unit# 749  
Santa Ana CA 92705

402-311-15  
Occupant  
760 S Lyon St Unit# 750  
Santa Ana CA 92705

402-311-15  
Occupant  
760 S Lyon St Unit# 751  
Santa Ana CA 92705

402-311-15  
Occupant  
760 S Lyon St Unit# 752  
Santa Ana CA 92705

402-311-15  
Occupant  
760 S Lyon St Unit# 753  
Santa Ana CA 92705

402-311-15  
Occupant  
760 S Lyon St Unit# 754  
Santa Ana CA 92705

402-311-15  
Occupant  
760 S Lyon St Unit# 755  
Santa Ana CA 92705

402-311-15  
Occupant  
760 S Lyon St Unit# 756  
Santa Ana CA 92705

402-311-15  
Occupant  
760 S Lyon St Unit# 757  
Santa Ana CA 92705

402-311-15  
Occupant  
760 S Lyon St Unit# 758  
Santa Ana CA 92705

402-311-15  
Occupant  
760 S Lyon St Unit# 759  
Santa Ana CA 92705

402-311-15  
Occupant  
760 S Lyon St Unit# 760  
Santa Ana CA 92705

402-311-15  
Occupant  
760 S Lyon St Unit# 761  
Santa Ana CA 92705

402-311-15  
Occupant  
760 S Lyon St Unit# 762  
Santa Ana CA 92705

402-311-15  
Occupant  
760 S Lyon St Unit# 763  
Santa Ana CA 92705

402-311-15  
Occupant  
760 S Lyon St Unit# 764  
Santa Ana CA 92705

402-311-15  
Occupant  
760 S Lyon St Unit# 765  
Santa Ana CA 92705

402-311-15  
Occupant  
760 S Lyon St Unit# 766  
Santa Ana CA 92705

402-311-15  
Occupant  
770 S Lyon St Unit# 801  
Santa Ana CA 92705

402-311-15  
Occupant  
770 S Lyon St Unit# 802  
Santa Ana CA 92705

402-311-15  
Occupant  
770 S Lyon St Unit# 803  
Santa Ana CA 92705

402-311-15  
Occupant  
770 S Lyon St Unit# 804  
Santa Ana CA 92705

402-311-15  
Occupant  
770 S Lyon St Unit# 805  
Santa Ana CA 92705

402-311-15  
Occupant  
770 S Lyon St Unit# 806  
Santa Ana CA 92705

402-311-15  
Occupant  
770 S Lyon St Unit# 807  
Santa Ana CA 92705

402-311-15  
Occupant  
770 S Lyon St Unit# 808  
Santa Ana CA 92705

402-311-15  
Occupant  
770 S Lyon St Unit# 809  
Santa Ana CA 92705

402-311-15  
Occupant  
770 S Lyon St Unit# 810  
Santa Ana CA 92705

402-311-15  
Occupant  
770 S Lyon St Unit# 811  
Santa Ana CA 92705

402-311-15  
Occupant  
770 S Lyon St Unit# 812  
Santa Ana CA 92705

402-311-15  
Occupant  
770 S Lyon St Unit# 813  
Santa Ana CA 92705

402-311-15  
Occupant  
770 S Lyon St Unit# 814  
Santa Ana CA 92705

402-311-15  
Occupant  
770 S Lyon St Unit# 815  
Santa Ana CA 92705

402-311-15  
Occupant  
770 S Lyon St Unit# 816  
Santa Ana CA 92705

402-311-15  
Occupant  
770 S Lyon St Unit# 817  
Santa Ana CA 92705

402-311-15  
Occupant  
770 S Lyon St Unit# 818  
Santa Ana CA 92705

402-311-15  
Occupant  
770 S Lyon St Unit# 819  
Santa Ana CA 92705

402-311-15  
Occupant  
770 S Lyon St Unit# 820  
Santa Ana CA 92705

402-311-15  
Occupant  
770 S Lyon St Unit# 821  
Santa Ana CA 92705

402-311-15  
Occupant  
770 S Lyon St Unit# 822  
Santa Ana CA 92705

402-311-15  
Occupant  
770 S Lyon St Unit# 823  
Santa Ana CA 92705

402-311-15  
Occupant  
770 S Lyon St Unit# 824  
Santa Ana CA 92705

402-311-15  
Occupant  
770 S Lyon St Unit# 825  
Santa Ana CA 92705

402-311-15  
Occupant  
770 S Lyon St Unit# 826  
Santa Ana CA 92705

402-311-15  
Occupant  
770 S Lyon St Unit# 827  
Santa Ana CA 92705

402-311-15  
Occupant  
770 S Lyon St Unit# 828  
Santa Ana CA 92705

402-311-15  
Occupant  
770 S Lyon St Unit# 829  
Santa Ana CA 92705

402-311-15  
Occupant  
770 S Lyon St Unit# 830  
Santa Ana CA 92705

402-311-15  
Occupant  
770 S Lyon St Unit# 831  
Santa Ana CA 92705

402-311-15  
Occupant  
770 S Lyon St Unit# 832  
Santa Ana CA 92705

402-311-15  
Occupant  
770 S Lyon St Unit# 833  
Santa Ana CA 92705

402-311-15  
Occupant  
770 S Lyon St Unit# 834  
Santa Ana CA 92705

402-311-15  
Occupant  
770 S Lyon St Unit# 835  
Santa Ana CA 92705

402-311-15  
Occupant  
770 S Lyon St Unit# 836  
Santa Ana CA 92705

402-311-15  
Occupant  
770 S Lyon St Unit# 837  
Santa Ana CA 92705

402-311-15  
Occupant  
770 S Lyon St Unit# 838  
Santa Ana CA 92705

402-311-15  
Occupant  
770 S Lyon St Unit# 839  
Santa Ana CA 92705

402-311-15  
Occupant  
770 S Lyon St Unit# 840  
Santa Ana CA 92705

402-311-15  
Occupant  
770 S Lyon St Unit# 841  
Santa Ana CA 92705

402-311-15  
Occupant  
770 S Lyon St Unit# 842  
Santa Ana CA 92705

402-311-15  
Occupant  
770 S Lyon St Unit# 843  
Santa Ana CA 92705

402-311-15  
Occupant  
770 S Lyon St Unit# 844  
Santa Ana CA 92705

402-311-15  
Occupant  
770 S Lyon St Unit# 845  
Santa Ana CA 92705

402-311-15  
Occupant  
770 S Lyon St Unit# 846  
Santa Ana CA 92705

402-311-15  
Occupant  
770 S Lyon St Unit# 847  
Santa Ana CA 92705

402-311-15  
Occupant  
770 S Lyon St Unit# 848  
Santa Ana CA 92705

402-311-15  
Occupant  
770 S Lyon St Unit# 849  
Santa Ana CA 92705

402-311-15  
Occupant  
770 S Lyon St Unit# 850  
Santa Ana CA 92705

402-311-15  
Occupant  
770 S Lyon St Unit# 851  
Santa Ana CA 92705

402-311-15  
Occupant  
770 S Lyon St Unit# 852  
Santa Ana CA 92705

402-311-15  
Occupant  
770 S Lyon St Unit# 853  
Santa Ana CA 92705

402-311-15  
Occupant  
770 S Lyon St Unit# 854  
Santa Ana CA 92705

402-311-15  
Occupant  
770 S Lyon St Unit# 855  
Santa Ana CA 92705

402-311-15  
Occupant  
780 S Lyon St Unit# 901  
Santa Ana CA 92705

402-311-15  
Occupant  
780 S Lyon St Unit# 902  
Santa Ana CA 92705

402-311-15  
Occupant  
780 S Lyon St Unit# 903  
Santa Ana CA 92705

402-311-15  
Occupant  
780 S Lyon St Unit# 904  
Santa Ana CA 92705

402-311-15  
Occupant  
780 S Lyon St Unit# 905  
Santa Ana CA 92705

402-311-15  
Occupant  
780 S Lyon St Unit# 906  
Santa Ana CA 92705

402-311-15  
Occupant  
780 S Lyon St Unit# 907  
Santa Ana CA 92705

402-311-15  
Occupant  
780 S Lyon St Unit# 908  
Santa Ana CA 92705

402-311-15  
Occupant  
780 S Lyon St Unit# 909  
Santa Ana CA 92705

402-311-15  
Occupant  
780 S Lyon St Unit# 910  
Santa Ana CA 92705

402-311-15  
Occupant  
780 S Lyon St Unit# 911  
Santa Ana CA 92705

402-311-15  
Occupant  
780 S Lyon St Unit# 912  
Santa Ana CA 92705

402-311-15  
Occupant  
780 S Lyon St Unit# 913  
Santa Ana CA 92705

402-311-15  
Occupant  
780 S Lyon St Unit# 914  
Santa Ana CA 92705

402-311-15  
Occupant  
780 S Lyon St Unit# 915  
Santa Ana CA 92705

402-311-15  
Occupant  
780 S Lyon St Unit# 916  
Santa Ana CA 92705

402-311-15  
Occupant  
780 S Lyon St Unit# 917  
Santa Ana CA 92705

402-311-15  
Occupant  
780 S Lyon St Unit# 918  
Santa Ana CA 92705

402-311-15  
Occupant  
780 S Lyon St Unit# 919  
Santa Ana CA 92705

402-311-15  
Occupant  
780 S Lyon St Unit# 920  
Santa Ana CA 92705

402-311-15  
Occupant  
780 S Lyon St Unit# 921  
Santa Ana CA 92705

402-311-15  
Occupant  
780 S Lyon St Unit# 922  
Santa Ana CA 92705

402-311-15  
Occupant  
780 S Lyon St Unit# 923  
Santa Ana CA 92705

402-311-15  
Occupant  
780 S Lyon St Unit# 924  
Santa Ana CA 92705

402-311-15  
Occupant  
780 S Lyon St Unit# 925  
Santa Ana CA 92705

402-311-15  
Occupant  
780 S Lyon St Unit# 926  
Santa Ana CA 92705

402-311-15  
Occupant  
780 S Lyon St Unit# 927  
Santa Ana CA 92705

402-311-15  
Occupant  
780 S Lyon St Unit# 928  
Santa Ana CA 92705

402-311-15  
Occupant  
780 S Lyon St Unit# 929  
Santa Ana CA 92705

402-311-15  
Occupant  
780 S Lyon St Unit# 930  
Santa Ana CA 92705

402-311-15  
Occupant  
780 S Lyon St Unit# 931  
Santa Ana CA 92705

402-311-15  
Occupant  
780 S Lyon St Unit# 932  
Santa Ana CA 92705

402-311-15  
Occupant  
780 S Lyon St Unit# 933  
Santa Ana CA 92705

402-311-15  
Occupant  
780 S Lyon St Unit# 934  
Santa Ana CA 92705

402-311-15  
Occupant  
780 S Lyon St Unit# 935  
Santa Ana CA 92705

402-311-15  
Occupant  
780 S Lyon St Unit# 936  
Santa Ana CA 92705

402-311-15  
Occupant  
780 S Lyon St Unit# 937  
Santa Ana CA 92705

402-311-15  
Occupant  
780 S Lyon St Unit# 938  
Santa Ana CA 92705

402-311-15  
Occupant  
780 S Lyon St Unit# 939  
Santa Ana CA 92705

402-311-15  
Occupant  
780 S Lyon St Unit# 940  
Santa Ana CA 92705

402-311-15  
Occupant  
780 S Lyon St Unit# 941  
Santa Ana CA 92705

402-311-15  
Occupant  
780 S Lyon St Unit# 942  
Santa Ana CA 92705

402-311-15  
Occupant  
780 S Lyon St Unit# 943  
Santa Ana CA 92705

402-311-15  
Occupant  
780 S Lyon St Unit# 944  
Santa Ana CA 92705

402-311-15  
Occupant  
780 S Lyon St Unit# 945  
Santa Ana CA 92705

402-311-15  
Occupant  
780 S Lyon St Unit# 946  
Santa Ana CA 92705

402-311-15  
Occupant  
780 S Lyon St Unit# 947  
Santa Ana CA 92705

402-311-15  
Occupant  
780 S Lyon St Unit# 948  
Santa Ana CA 92705

402-311-15  
Occupant  
780 S Lyon St Unit# 949  
Santa Ana CA 92705

402-311-15  
Occupant  
780 S Lyon St Unit# 950  
Santa Ana CA 92705

402-311-15  
Occupant  
780 S Lyon St Unit# 951  
Santa Ana CA 92705

402-311-15  
Occupant  
780 S Lyon St Unit# 952  
Santa Ana CA 92705

402-311-15  
Occupant  
780 S Lyon St Unit# 953  
Santa Ana CA 92705

891-950-12  
Occupant  
12 Saddleback Rd  
Tustin CA 92780

891-950-13  
Occupant  
13 Saddleback Rd  
Tustin CA 92780

891-950-61  
Occupant  
61 Saddleback Rd  
Tustin CA 92780

891-950-70  
Occupant  
70 Sereno  
Tustin CA 92780

891-959-02  
Occupant  
76 Saddleback Rd  
Tustin CA 92780

891-959-16  
Occupant  
66 Sereno  
Tustin CA 92780

935-33-010  
Occupant  
521 S Lyon St #10  
Santa Ana CA 92701

935-33-015  
Occupant  
521 S Lyon St #15  
Santa Ana CA 92701

935-33-020  
Occupant  
521 S Lyon St #20  
Santa Ana CA 92701

935-33-030  
Occupant  
521 S Lyon St #30  
Santa Ana CA 92701

935-33-040  
Occupant  
521 S Lyon St #40  
Santa Ana CA 92701

891-950-58  
Occupant  
58 Saddleback Rd  
Tustin CA 92780

891-950-63  
Occupant  
63 Saddleback Rd  
Tustin CA 92780

891-950-71  
Occupant  
71 Sereno  
Tustin CA 92780

891-959-06  
Occupant  
68 Sereno  
Tustin CA 92780

935-33-007  
Occupant  
521 S Lyon St #7  
Santa Ana CA 92701

935-33-011  
Occupant  
521 S Lyon St #11  
Santa Ana CA 92701

935-33-016  
Occupant  
521 S Lyon St #16  
Santa Ana CA 92701

935-33-021  
Occupant  
521 S Lyon St #21  
Santa Ana CA 92701

935-33-033  
Occupant  
521 S Lyon St #33  
Santa Ana CA 92701

935-33-041  
Occupant  
521 S Lyon St #41  
Santa Ana CA 92701

891-950-60  
Occupant  
60 Saddleback Rd  
Tustin CA 92780

891-950-64  
Occupant  
64 Saddleback Rd  
Tustin CA 92780

891-950-75  
Occupant  
75 Sereno  
Tustin CA 92780

891-959-13  
Occupant  
62 Saddleback Rd  
Tustin CA 92780

935-33-009  
Occupant  
521 S Lyon St #9  
Santa Ana CA 92701

935-33-012  
Occupant  
521 S Lyon St #12  
Santa Ana CA 92701

935-33-018  
Occupant  
521 S Lyon St #18  
Santa Ana CA 92701

935-33-027  
Occupant  
521 S Lyon St #27  
Santa Ana CA 92701

935-33-035  
Occupant  
521 S Lyon St #35  
Santa Ana CA 92701

935-33-043  
Occupant  
521 S Lyon St #43  
Santa Ana CA 92701

935-33-046  
Occupant  
521 S Lyon St #46  
Santa Ana CA 92701

935-33-053  
Occupant  
521 S Lyon St #53  
Santa Ana CA 92701

935-33-055  
Occupant  
521 S Lyon St #55  
Santa Ana CA 92701

935-33-057  
Occupant  
521 S Lyon St #57  
Santa Ana CA 92701

935-33-059  
Occupant  
521 S Lyon St #59  
Santa Ana CA 92701

935-33-060  
Occupant  
521 S Lyon St #60  
Santa Ana CA 92701

935-33-061  
Occupant  
521 S Lyon St #61  
Santa Ana CA 92701

935-33-062  
Occupant  
521 S Lyon St #62  
Santa Ana CA 92701

935-33-063  
Occupant  
521 S Lyon St #63  
Santa Ana CA 92701

935-33-064  
Occupant  
521 S Lyon St #64  
Santa Ana CA 92701

935-33-065  
Occupant  
521 S Lyon St #65  
Santa Ana CA 92701

935-33-068  
Occupant  
521 S Lyon St #68  
Santa Ana CA 92701

935-33-069  
Occupant  
521 S Lyon St #69  
Santa Ana CA 92701

935-33-072  
Occupant  
521 S Lyon St #72  
Santa Ana CA 92701

935-33-073  
Occupant  
521 S Lyon St #73  
Santa Ana CA 92701

935-33-074  
Occupant  
521 S Lyon St #74  
Santa Ana CA 92701

935-33-076  
Occupant  
521 S Lyon St #76  
Santa Ana CA 92701

935-33-077  
Occupant  
521 S Lyon St #77  
Santa Ana CA 92701

935-33-080  
Occupant  
521 S Lyon St #80  
Santa Ana CA 92701

935-33-082  
Occupant  
521 S Lyon St #82  
Santa Ana CA 92701

935-33-083  
Occupant  
521 S Lyon St #83  
Santa Ana CA 92701

935-33-087  
Occupant  
521 S Lyon St #87  
Santa Ana CA 92701

935-33-088  
Occupant  
521 S Lyon St #88  
Santa Ana CA 92701

935-33-093  
Occupant  
521 S Lyon St #93  
Santa Ana CA 92701

935-33-094  
Occupant  
521 S Lyon St #94  
Santa Ana CA 92701

935-33-099  
Occupant  
521 S Lyon St #99  
Santa Ana CA 92701

935-33-100  
Occupant  
521 S Lyon St #100  
Santa Ana CA 92701

935-33-101  
Occupant  
521 S Lyon St #101  
Santa Ana CA 92701

935-33-102  
Occupant  
521 S Lyon St #102  
Santa Ana CA 92701

935-33-103  
Occupant  
521 S Lyon St #103  
Santa Ana CA 92701

935-33-105  
Occupant  
521 S Lyon St #105  
Santa Ana CA 92701

935-33-107  
Occupant  
521 S Lyon St #107  
Santa Ana CA 92701

935-33-113  
Occupant  
521 S Lyon St #113  
Santa Ana CA 92701

935-33-116  
Occupant  
521 S Lyon St #116  
Santa Ana CA 92701

935-33-117  
Occupant  
521 S Lyon St #117  
Santa Ana CA 92701

935-33-118  
Occupant  
521 S Lyon St #118  
Santa Ana CA 92701

935-33-123  
Occupant  
521 S Lyon St #123  
Santa Ana CA 92701

935-33-126  
Occupant  
521 S Lyon St #126  
Santa Ana CA 92701

935-33-127  
Occupant  
521 S Lyon St #127  
Santa Ana CA 92701

935-33-128  
Occupant  
521 S Lyon St #128  
Santa Ana CA 92701

935-33-129  
Occupant  
521 S Lyon St #129  
Santa Ana CA 92701

935-33-130  
Occupant  
521 S Lyon St #130  
Santa Ana CA 92701

935-33-131  
Occupant  
521 S Lyon St #131  
Santa Ana CA 92701

935-33-133  
Occupant  
521 S Lyon St #133  
Santa Ana CA 92701

935-33-136  
Occupant  
521 S Lyon St #136  
Santa Ana CA 92701

935-33-138  
Occupant  
521 S Lyon St #138  
Santa Ana CA 92701

935-33-140  
Occupant  
521 S Lyon St #140  
Santa Ana CA 92701

937-91-001  
Occupant  
801 S Lyon St #1  
Santa Ana CA 92705

937-91-002  
Occupant  
801 S Lyon St #2  
Santa Ana CA 92705

937-91-003  
Occupant  
801 S Lyon St #3  
Santa Ana CA 92705

937-91-004  
Occupant  
801 S Lyon St #4  
Santa Ana CA 92705

937-91-005  
Occupant  
801 S Lyon St #5  
Santa Ana CA 92705

937-91-006  
Occupant  
801 S Lyon St #6  
Santa Ana CA 92705

937-91-007  
Occupant  
801 S Lyon St #7  
Santa Ana CA 92705

937-91-008  
Occupant  
801 S Lyon St #8  
Santa Ana CA 92705

937-91-009  
Occupant  
801 S Lyon St #9  
Santa Ana CA 92705

937-91-010  
Occupant  
801 S Lyon St #10  
Santa Ana CA 92705

937-91-011  
Occupant  
801 S Lyon St #11  
Santa Ana CA 92705

937-91-012  
Occupant  
801 S Lyon St #12  
Santa Ana CA 92705

937-91-013  
Occupant  
801 S Lyon St #13  
Santa Ana CA 92705

937-91-014  
Occupant  
801 S Lyon St #14  
Santa Ana CA 92705

937-91-015  
Occupant  
801 S Lyon St #15  
Santa Ana CA 92705

937-91-016  
Occupant  
801 S Lyon St #16  
Santa Ana CA 92705

937-91-018  
Occupant  
801 S Lyon St #18  
Santa Ana CA 92705

937-91-019  
Occupant  
801 S Lyon St #19  
Santa Ana CA 92705

937-91-020  
Occupant  
801 S Lyon St #20  
Santa Ana CA 92705

937-91-021  
Occupant  
801 S Lyon St #21  
Santa Ana CA 92705

937-91-022  
Occupant  
801 S Lyon St #22  
Santa Ana CA 92705

937-91-023  
Occupant  
801 S Lyon St #23  
Santa Ana CA 92705

937-91-024  
Occupant  
801 S Lyon St #24  
Santa Ana CA 92705

937-91-025  
Occupant  
801 S Lyon St #25  
Santa Ana CA 92705

937-91-026  
Occupant  
801 S Lyon St #26  
Santa Ana CA 92705

937-91-027  
Occupant  
801 S Lyon St #27  
Santa Ana CA 92705

937-91-028  
Occupant  
801 S Lyon St #28  
Santa Ana CA 92705

937-91-029  
Occupant  
801 S Lyon St #29  
Santa Ana CA 92705

937-91-030  
Occupant  
801 S Lyon St #30  
Santa Ana CA 92705

937-91-031  
Occupant  
801 S Lyon St #31  
Santa Ana CA 92705

937-91-032  
Occupant  
801 S Lyon St #32  
Santa Ana CA 92705

937-91-033  
Occupant  
801 S Lyon St #33  
Santa Ana CA 92705

937-91-034  
Occupant  
801 S Lyon St #34  
Santa Ana CA 92705

937-91-035  
Occupant  
801 S Lyon St #35  
Santa Ana CA 92705

937-91-036  
Occupant  
801 S Lyon St #36  
Santa Ana CA 92705

937-91-037  
Occupant  
801 S Lyon St #37  
Santa Ana CA 92705

937-91-038  
Occupant  
801 S Lyon St #38  
Santa Ana CA 92705

937-91-039  
Occupant  
801 S Lyon St #39  
Santa Ana CA 92705

937-91-040  
Occupant  
801 S Lyon St #40  
Santa Ana CA 92705

937-91-041  
Occupant  
801 S Lyon St #41  
Santa Ana CA 92705

937-91-042  
Occupant  
801 S Lyon St #42  
Santa Ana CA 92705

937-91-043  
Occupant  
801 S Lyon St #43  
Santa Ana CA 92705

937-91-044  
Occupant  
801 S Lyon St #44  
Santa Ana CA 92705

937-91-045  
Occupant  
801 S Lyon St #45  
Santa Ana CA 92705

937-91-046  
Occupant  
801 S Lyon St #46  
Santa Ana CA 92705

937-91-047  
Occupant  
801 S Lyon St #47  
Santa Ana CA 92705

937-91-048  
Occupant  
801 S Lyon St #48  
Santa Ana CA 92705

937-91-049  
Occupant  
801 S Lyon St #49  
Santa Ana CA 92705

937-91-050  
Occupant  
801 S Lyon St #50  
Santa Ana CA 92705

937-91-051  
Occupant  
801 S Lyon St #51  
Santa Ana CA 92705

937-91-052  
Occupant  
801 S Lyon St #52  
Santa Ana CA 92705

937-91-053  
Occupant  
801 S Lyon St #53  
Santa Ana CA 92705

937-91-054  
Occupant  
801 S Lyon St #54  
Santa Ana CA 92705

937-91-055  
Occupant  
801 S Lyon St #55  
Santa Ana CA 92705

937-91-056  
Occupant  
801 S Lyon St #56  
Santa Ana CA 92705

937-91-057  
Occupant  
801 S Lyon St #57  
Santa Ana CA 92705

937-91-058  
Occupant  
801 S Lyon St #58  
Santa Ana CA 92705

937-91-059  
Occupant  
801 S Lyon St #59  
Santa Ana CA 92705

937-91-060  
Occupant  
801 S Lyon St #60  
Santa Ana CA 92705

937-91-061  
Occupant  
801 S Lyon St #61  
Santa Ana CA 92705

937-91-062  
Occupant  
801 S Lyon St #62  
Santa Ana CA 92705

937-91-063  
Occupant  
801 S Lyon St #63  
Santa Ana CA 92705

937-91-064  
Occupant  
801 S Lyon St #64  
Santa Ana CA 92705

937-91-065  
Occupant  
801 S Lyon St #65  
Santa Ana CA 92705

937-91-066  
Occupant  
801 S Lyon St #66  
Santa Ana CA 92705

937-91-067  
Occupant  
801 S Lyon St #67  
Santa Ana CA 92705

937-91-068  
Occupant  
801 S Lyon St #68  
Santa Ana CA 92705

937-91-069  
Occupant  
801 S Lyon St #69  
Santa Ana CA 92705

937-91-070  
Occupant  
801 S Lyon St #70  
Santa Ana CA 92705

937-91-071  
Occupant  
801 S Lyon St #71  
Santa Ana CA 92705

937-91-072  
Occupant  
801 S Lyon St #72  
Santa Ana CA 92705

937-91-073  
Occupant  
801 S Lyon St #73  
Santa Ana CA 92705

937-91-074  
Occupant  
801 S Lyon St #74  
Santa Ana CA 92705

937-91-075  
Occupant  
801 S Lyon St #75  
Santa Ana CA 92705

937-91-076  
Occupant  
801 S Lyon St #76  
Santa Ana CA 92705

937-91-077  
Occupant  
801 S Lyon St #77  
Santa Ana CA 92705

937-91-078  
Occupant  
801 S Lyon St #78  
Santa Ana CA 92705

937-91-079  
Occupant  
801 S Lyon St #79  
Santa Ana CA 92705

937-91-080  
Occupant  
801 S Lyon St #80  
Santa Ana CA 92705

937-91-081  
Occupant  
801 S Lyon St #81  
Santa Ana CA 92705

937-91-082  
Occupant  
801 S Lyon St #82  
Santa Ana CA 92705

937-91-083  
Occupant  
801 S Lyon St #83  
Santa Ana CA 92705

937-91-084  
Occupant  
801 S Lyon St #84  
Santa Ana CA 92705

937-91-085  
Occupant  
801 S Lyon St #85  
Santa Ana CA 92705

937-91-086  
Occupant  
801 S Lyon St #86  
Santa Ana CA 92705

937-91-087  
Occupant  
801 S Lyon St #87  
Santa Ana CA 92705

937-91-088  
Occupant  
801 S Lyon St #88  
Santa Ana CA 92705

937-91-089  
Occupant  
801 S Lyon St #89  
Santa Ana CA 92705

937-91-090  
Occupant  
801 S Lyon St #90  
Santa Ana CA 92705

937-91-091  
Occupant  
801 S Lyon St #91  
Santa Ana CA 92705

937-91-092  
Occupant  
801 S Lyon St #92  
Santa Ana CA 92705

937-91-093  
Occupant  
801 S Lyon St #93  
Santa Ana CA 92705

937-91-094  
Occupant  
801 S Lyon St #94  
Santa Ana CA 92705

937-91-095  
Occupant  
801 S Lyon St #95  
Santa Ana CA 92705

937-91-096  
Occupant  
801 S Lyon St #96  
Santa Ana CA 92705

937-91-097  
Occupant  
801 S Lyon St #97  
Santa Ana CA 92705

937-91-098  
Occupant  
801 S Lyon St #98  
Santa Ana CA 92705

937-91-099  
Occupant  
801 S Lyon St #99  
Santa Ana CA 92705

937-91-100  
Occupant  
801 S Lyon St #100  
Santa Ana CA 92705

937-91-101  
Occupant  
801 S Lyon St #101  
Santa Ana CA 92705

937-91-102  
Occupant  
801 S Lyon St #102  
Santa Ana CA 92705

937-91-103  
Occupant  
801 S Lyon St #103  
Santa Ana CA 92705

937-91-104  
Occupant  
801 S Lyon St #104  
Santa Ana CA 92705

937-91-105  
Occupant  
801 S Lyon St #105  
Santa Ana CA 92705

937-91-108  
Occupant  
801 S Lyon St #108  
Santa Ana CA 92705

937-91-111  
Occupant  
801 S Lyon St #111  
Santa Ana CA 92705

937-91-114  
Occupant  
801 S Lyon St #114  
Santa Ana CA 92705

937-91-117  
Occupant  
801 S Lyon St #117  
Santa Ana CA 92705

937-91-121  
Occupant  
801 S Lyon St #121  
Santa Ana CA 92705

937-91-124  
Occupant  
801 S Lyon St #124  
Santa Ana CA 92705

937-91-127  
Occupant  
801 S Lyon St #127  
Santa Ana CA 92705

937-91-130  
Occupant  
801 S Lyon St #130  
Santa Ana CA 92705

937-91-133  
Occupant  
801 S Lyon St #133  
Santa Ana CA 92705

937-91-106  
Occupant  
801 S Lyon St #106  
Santa Ana CA 92705

937-91-109  
Occupant  
801 S Lyon St #109  
Santa Ana CA 92705

937-91-112  
Occupant  
801 S Lyon St #112  
Santa Ana CA 92705

937-91-115  
Occupant  
801 S Lyon St #115  
Santa Ana CA 92705

937-91-118  
Occupant  
801 S Lyon St #118  
Santa Ana CA 92705

937-91-122  
Occupant  
801 S Lyon St #122  
Santa Ana CA 92705

937-91-125  
Occupant  
801 S Lyon St #125  
Santa Ana CA 92705

937-91-128  
Occupant  
801 S Lyon St #128  
Santa Ana CA 92705

937-91-131  
Occupant  
801 S Lyon St #131  
Santa Ana CA 92705

937-91-134  
Occupant  
801 S Lyon St #134  
Santa Ana CA 92705

937-91-107  
Occupant  
801 S Lyon St #107  
Santa Ana CA 92705

937-91-110  
Occupant  
801 S Lyon St #110  
Santa Ana CA 92705

937-91-113  
Occupant  
801 S Lyon St #113  
Santa Ana CA 92705

937-91-116  
Occupant  
801 S Lyon St #116  
Santa Ana CA 92705

937-91-119  
Occupant  
801 S Lyon St #119  
Santa Ana CA 92705

937-91-123  
Occupant  
801 S Lyon St #123  
Santa Ana CA 92705

937-91-126  
Occupant  
801 S Lyon St #126  
Santa Ana CA 92705

937-91-129  
Occupant  
801 S Lyon St #129  
Santa Ana CA 92705

937-91-132  
Occupant  
801 S Lyon St #132  
Santa Ana CA 92705

937-91-135  
Occupant  
801 S Lyon St #135  
Santa Ana CA 92705

937-91-136  
Occupant  
801 S Lyon St #136  
Santa Ana CA 92705

937-91-137  
Occupant  
801 S Lyon St #137  
Santa Ana CA 92705

937-91-138  
Occupant  
801 S Lyon St #138  
Santa Ana CA 92705

937-91-139  
Occupant  
801 S Lyon St #139  
Santa Ana CA 92705

937-91-140  
Occupant  
801 S Lyon St #140  
Santa Ana CA 92705

937-91-141  
Occupant  
801 S Lyon St #141  
Santa Ana CA 92705

937-91-142  
Occupant  
801 S Lyon St #142  
Santa Ana CA 92705

937-91-143  
Occupant  
801 S Lyon St #143  
Santa Ana CA 92705

937-91-144  
Occupant  
801 S Lyon St #144  
Santa Ana CA 92705

937-91-145  
Occupant  
801 S Lyon St #145  
Santa Ana CA 92705

937-91-146  
Occupant  
801 S Lyon St #146  
Santa Ana CA 92705

937-91-147  
Occupant  
801 S Lyon St #147  
Santa Ana CA 92705

937-91-148  
Occupant  
801 S Lyon St #148  
Santa Ana CA 92705

937-91-149  
Occupant  
801 S Lyon St #149  
Santa Ana CA 92705

937-91-150  
Occupant  
801 S Lyon St #150  
Santa Ana CA 92705

937-91-151  
Occupant  
801 S Lyon St #151  
Santa Ana CA 92705

937-91-152  
Occupant  
801 S Lyon St #152  
Santa Ana CA 92705

937-91-153  
Occupant  
801 S Lyon St #153  
Santa Ana CA 92705

937-91-154  
Occupant  
801 S Lyon St #154  
Santa Ana CA 92705

937-91-155  
Occupant  
801 S Lyon St #155  
Santa Ana CA 92705

937-91-156  
Occupant  
801 S Lyon St #156  
Santa Ana CA 92705

937-91-157  
Occupant  
801 S Lyon St #157  
Santa Ana CA 92705

937-91-158  
Occupant  
801 S Lyon St #158  
Santa Ana CA 92705

937-91-159  
Occupant  
801 S Lyon St #159  
Santa Ana CA 92705

937-91-160  
Occupant  
801 S Lyon St #160  
Santa Ana CA 92705

937-91-161  
Occupant  
801 S Lyon St #161  
Santa Ana CA 92705

937-91-162  
Occupant  
801 S Lyon St #162  
Santa Ana CA 92705

937-91-163  
Occupant  
801 S Lyon St #163  
Santa Ana CA 92705

937-91-164  
Occupant  
801 S Lyon St #164  
Santa Ana CA 92705

937-91-165  
Occupant  
801 S Lyon St #165  
Santa Ana CA 92705

937-91-166  
Occupant  
801 S Lyon St #166  
Santa Ana CA 92705

937-91-167  
Occupant  
801 S Lyon St #167  
Santa Ana CA 92705

937-91-168  
Occupant  
801 S Lyon St #168  
Santa Ana CA 92705

937-91-169  
Occupant  
801 S Lyon St #169  
Santa Ana CA 92705

937-91-170  
Occupant  
801 S Lyon St #170  
Santa Ana CA 92705

937-91-171  
Occupant  
801 S Lyon St #171  
Santa Ana CA 92705

937-91-173  
Occupant  
801 S Lyon St #173  
Santa Ana CA 92705

937-91-174  
Occupant  
801 S Lyon St #174  
Santa Ana CA 92705

937-91-175  
Occupant  
801 S Lyon St #175  
Santa Ana CA 92705

937-91-176  
Occupant  
801 S Lyon St #176  
Santa Ana CA 92705

937-91-177  
Occupant  
801 S Lyon St #177  
Santa Ana CA 92705

937-91-178  
Occupant  
801 S Lyon St #178  
Santa Ana CA 92705

937-91-179  
Occupant  
801 S Lyon St #179  
Santa Ana CA 92705

937-91-180  
Occupant  
801 S Lyon St #180  
Santa Ana CA 92705

937-91-181  
Occupant  
801 S Lyon St #181  
Santa Ana CA 92705

937-91-182  
Occupant  
801 S Lyon St #182  
Santa Ana CA 92705

937-91-183  
Occupant  
801 S Lyon St #183  
Santa Ana CA 92705

937-91-184  
Occupant  
801 S Lyon St #184  
Santa Ana CA 92705

Community Meeting Flyer  
(English & Spanish)

## COMMUNITY NEIGHBORHOOD MEETING



**FUTURE DEVELOPMENT:**  
**717 S. LYON STREET,**  
**SANTA ANA**

**PROPOSING:**  
**51 ATTACHED**  
**3-STORY FOR-SALE**  
**TOWNHOMES**

**INCLUDING**  
**8 AFFORDABLE**  
**TOWNHOMES**

**WHEN:** **MARCH 2, 2022**  
**6:00 P.M. TO 7:00 P.M.**

**WHERE:** **ZOOM WEBINAR (ON-LINE)**

**LINK:** **<https://zoom.us/j/97544513327>**

**PHONE (AUDIO):** **1 (669) 900-6833**  
**975 4451 3327 (Phone Meeting ID)**

Warmington Residential is proposing 51 for-sale 3-story townhomes at 717 S. Lyon Street, the site of the existing Orange County Electrical Training Center.

You're invited to the meeting to learn more information regarding this proposed development. Warmington Residential will provide general information, answer questions and solicit input on the proposed project.

*If you have any questions regarding this event or require language interpretation services in languages other than English, please email us at: [717SouthLyonStreet@warmingtonresidential.com](mailto:717SouthLyonStreet@warmingtonresidential.com) or send your request to the address shown. Your email or written request for interpretation services must be received no later than February 28th at 6:00pm.*



**WARMINGTON RESIDENTIAL**  
**3090 PULLMAN STREET**  
**COSTA MESA, CA 92626**

**HomesByWarmington.com**



*Para la versión en Español de este Folleto, vea el otro lado del Folleto*

## REUNION DE VECINOS DE LA COMUNIDAD



**DESARROLLO FUTURO:  
717 S. LYON STREET,  
SANTA ANA**

**PROPONENDO:  
51 ADJUNTO  
3-PISOS EN VENTA  
CASAS ADOSADAS**

**INCLUIDAS  
8 CASAS ADOSADAS  
ASEQUIBLES**

**CUANDO:** 2 DE MARZO DE 2022  
6:00 P.M. A LAS 7:00 P.M.

**DONDE:** SEMINARIO WEB DE ZOOM (EN LINEA)

**ENLACE:** <https://zoom.us/j/97544513327>

**TELEFONO (AUDIO):** 1 (669) 900-6833  
975 4451 3327 (Telefono Reunion ID)

Warmington Residential propone 51 casas adosadas de 3 pisos para la venta en 717 S. Lyons Street, el sitio del actual Centro de Capacitación en Electricidad del Condado de Orange. Está invitado a la reunión para obtener más información sobre este desarrollo propuesto.

Warmington Residential proporcionará información general, responderá preguntas y solicitará información sobre el proyecto propuesto.

*Si tiene alguna pregunta con respecto a este evento o necesita servicios de interpretación de idiomas que no sean inglés, envíenos un correo electrónico: [717SouthLyonStreet@warmingtonresidential.com](mailto:717SouthLyonStreet@warmingtonresidential.com) o envíe su solicitud a la dirección que se muestra a continuación. Su solicitud de servicios de interpretación por correo electrónico o por escrito debe recibirse a más tardar el 28 de febrero a las 6:00 p.m.*



**WARMINGTON RESIDENTIAL  
3090 PULLMAN STREET  
COSTA MESA, CA 92626**

**HomesByWarmington.com**



*For the English version of this brochure, see other side of brochure*

Newspaper Notice  
(Affidavit/Proof of Publication)  
(English & Spanish)

# The Orange County Register

1771 S. Lewis Street  
Anaheim, CA 92805  
714-796-2209

5281747

WARMINGTON RESIDENTIAL  
3090 PULLMAN STREET  
COSTA MESA, CA 92626

## AFFIDAVIT OF PUBLICATION

STATE OF CALIFORNIA, }  
County of Orange } SS.

I am a citizen of the United States and a resident of the County aforesaid; I am over the age of eighteen years, and not a party to or interested in the above entitled matter. I am the principal clerk of The Orange County Register, a newspaper of general circulation, published in the city of Santa Ana, County of Orange, and which newspaper has been adjudged to be a newspaper of general circulation by the Superior Court of the County of Orange, State of California, under the date of November 19, 1905, Case No. A-21046, that the notice, of which the annexed is a true printed copy, has been published in each regular and entire issue of said newspaper and not in any supplement thereof on the following dates, to wit:

**02/18/2022**

I certify (or declare) under the penalty of perjury under the laws of the State of California that the foregoing is true and correct:

Executed at Anaheim, Orange County, California, on  
Date: February 18, 2022.



Signature

## PROOF OF PUBLICATION

Legal No. **0011518952**

Warmington Residential cordially invites you  
to a community information meeting to discuss:

### 717 S. Lyon Street

A proposed residential development at the site of  
the existing Orange County Electrical Training Center  
at 717 S. Lyon Street, Santa Ana, CA 92705

The proposed project will be a new residential townhome  
community featuring 51 for-sale three story townhomes,  
including 8 affordable townhomes.

### Meeting Date, Time and Location

Wednesday, March 2, 2022

6:00 p.m. to 7:00 p.m.

Zoom Webinar (on-line)

Link: <https://zoom.us/j/97544513327>

Phone Audio: 1 (669) 900-6833

Meeting ID (Phone): 975 4451 3327

If you have any questions regarding this event or  
require language interpretation services in languages  
other than English, please email:  
717SouthLyonStreet@warmingtonresidential.com  
or call 714-557-5511.

Warmington Residential lo invita cordialmente a una  
reunión de información comunitaria para discutir:

### 717 S. Lyon Street

Un desarrollo residencial propuesto en el sitio de Centro de  
Capacitación Eléctrica del Condado de Orange existente  
at 717 S. Lyon Street, Santa Ana, CA 92705

El proyecto propuesto será una nueva comunidad de casas adosadas  
residenciales con 51 casas adosadas de tres pisos a la venta,  
incluidas 8 (ocho) casas adosadas asequibles.

### Fecha, Hora y Lugar de Reunion

Miércoles, 2 de Marzo de 2022

6:00 p.m. a las 7:00 p.m.

Zoom Webinar (en línea)

Enlace: <https://zoom.us/j/97544513327>

Audio del teléfono: 1 (669) 900-6833

Identificación de la reunión (teléfono): 975 4451 3327

Si tiene alguna pregunta sobre este evento o necesita servicios  
de interpretación de idiomas que no sean Inglés,  
envíe un correo electrónico a:  
717SouthLyonStreet@warmingtonresidential.com  
o llame 714-557-5511.

Publish: Orange County Register February 18, 2022

the winning bidder takes possession of the personal property.  
Publish: Orange County Register  
February 11, 18, 2022 11516927

Notice

Warmington Residential cordially invites you to a community information meeting to discuss:

**717 S. Lyon Street**

A proposed residential development at the site of the existing Orange County Electrical Training Center at 717 S. Lyon Street, Santa Ana, CA 92705

The proposed project will be a new residential townhome community featuring 51 for-sale three story townhomes, including 8 affordable townhomes.

**Meeting Date, Time and Location**

Wednesday, March 2, 2022

6:00 p.m. to 7:00 p.m.

Zoom Webinar (on-line)

Link: <https://zoom.us/j/97544513327>

Phone Audio: 1 (669) 900-6833

Meeting ID (Phone): 975 4451 3327

If you have any questions regarding this event or require language interpretation services in languages other than English, please email:

717SouthLyonStreet@warmingtonresidential.com or call 714-557-5511.

Warmington Residential lo invita cordialmente a una reunión de información comunitaria para discutir:

**717 S. Lyon Street**

Un desarrollo residencial propuesto en el sitio de Centro de Capacitación Eléctrica del Condado de Orange existente at 717 S. Lyon Street, Santa Ana, CA 92705

El proyecto propuesto será una nueva comunidad de casas adosadas residenciales con 51 casas adosadas de tres pisos a la venta, incluidas 8 (ocho) casas adosadas asequibles.

**Fecha, Hora y Lugar de Reunion**

Miércoles, 2 de Marzo de 2022

6:00 p.m. a las 7:00 p.m.

Zoom Webinar (en-línea)

Enlace: <https://zoom.us/j/97544513327>

Audio del teléfono: 1 (669) 900-6833

Identificación de la reunión (teléfono): 975 4451 3327

Si tiene alguna pregunta sobre este evento o necesita servicios de interpretación de idiomas que no sean Inglés, envíe un correo electrónico a:

717SouthLyonStreet@warmingtonresidential.com o llamar 714-557-5511.

Publish: Orange County Register February 18, 2022

Legal Notice

Legal Notice

Legal Notice

CASE NO: 30-21  
To all heirs, be-  
gent creditors,  
wise be interest  
of: PHILLIP R  
A PETITION  
has been filed b  
Superior Court  
ORANGE  
THE PETITIO  
GLORIA BAR  
al representati  
the decedent.  
THE PETITIO  
minister the est  
ministration of  
will allow the c  
many actions  
proval. Befor  
actions, how  
will be requ  
persons unv  
con sented  
pendent c  
granted u  
objection  
why the c  
A HEA  
this cou  
a.m. in  
Drive V  
The co  
pear f  
design  
servic  
site c  
Coun  
mote  
heari  
conn  
rem  
tanc  
can  
set f  
IF  
tion  
stat  
wit  
pec  
ney  
IF  
cre  
clo  
pe  
co  
m  
te  
de  
br  
m

On-site Notice  
(Signs)  
(English & Spanish)

# MEETING NOTICE

Warmington Residential cordially invites you  
to a community information meeting to discuss:

**717 S. Lyon Street**

A proposed residential development at the site of  
the existing Orange County Electrical Training Center  
at 717 S. Lyon Street, Santa Ana, CA 92705

The proposed project will be a new residential townhome  
community featuring 51 for-sale three story townhomes,  
including 8 affordable townhomes.

**Meeting Date, Time and Location**

Wednesday, March 2, 2022

6:00 p.m. to 7:00 p.m.

Zoom Webinar (on-line)

Link: <https://zoom.us/j/97544513327>

Phone Audio: 1 (669) 900-6833

Meeting ID (Phone): 975 4451 3327

If you have any questions regarding this event or  
require language interpretation services in languages  
other than English, please email:  
[717SouthLyonStreet@warmingtonresidential.com](mailto:717SouthLyonStreet@warmingtonresidential.com)

---

Warmington Residential lo invita cordialmente a una  
reunión de información comunitaria para discutir:

**717 S. Lyon Street**

Un desarrollo residencial propuesto en el sitio de Centro de  
Capacitación Eléctrica del Condado de Orange existente  
at 717 S. Lyon Street, Santa Ana, CA 92705

El proyecto propuesto será una nueva comunidad de casas adosadas  
residenciales con 51 casas adosadas de tres pisos a la venta,  
incluidas 8 (ocho) casas adosadas asequibles.

**Fecha, Hora y Lugar de Reunión**

Miércoles, 2 de Marzo de 2022

6:00 p.m. a las 7:00 p.m.

Zoom Webinar (en-línea)

Enlace: <https://zoom.us/j/97544513327>

Audio del teléfono: 1 (669) 900-6833

Identificación de la reunión (teléfono): 975 4451 3327

Si tiene alguna pregunta sobre este evento o necesita servicios  
de interpretación de idiomas que no sean Inglés,  
envíe un correo electrónico a:  
[717SouthLyonStreet@warmingtonresidential.com](mailto:717SouthLyonStreet@warmingtonresidential.com)

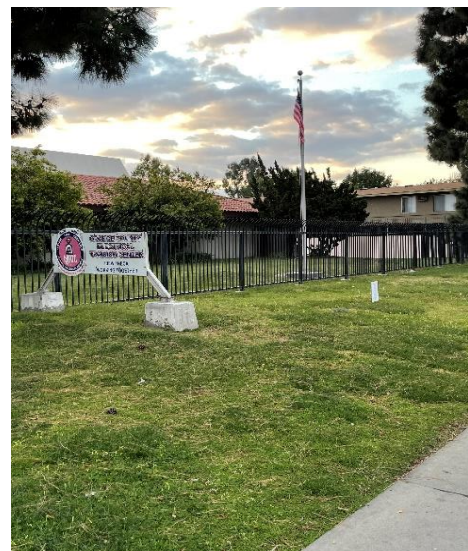

## Zoom Webinar Attendee List

**Attendee Report - Zoom Webinar**

Report Generated: 3/3/2022 11:02

Topic	Webinar ID	Actual Start Time	Actual Duration (minutes)	# Registered	# Cancelled
717 South Lyon Street	975 4451 3327	3/2/2022 17:23	85	12	0

**Host Details**

Attended	User Name (Original Name)	Email	Join Time	Leave Time	Time in Session (minutes)
Yes	corpvideo@warmingtongroup.com	corpvideo@warmingtongroup.com	3/2/2022 17:36	3/2/2022 18:48	72

**Panelist Details**

Attended	User Name (Original Name)	Email	Join Time	Leave Time	Time in Session (minutes)
Yes	Conference_Room*	AF461B7F-4AC4-A42B-79FF-3950B29A21AF@crc.h323	3/2/2022 17:23	3/2/2022 18:48	85
Yes	JosephOftelie	joftelie@gmail.com	3/2/2022 17:39	3/2/2022 18:48	69
Yes	Maribel	maribelm@warmingtongroup.com	3/2/2022 17:43	3/2/2022 18:47	65

\* Greg Ocasek

**Attendee Details**

Attended	User Name (Original Name)	First Name	Last Name	Email	Registration Time
Yes	Alyssa Ventura	Alyssa	Ventura	aventura@santa-ana.org	3/2/2022 13:10
No	Conference_Room	Conference_Room		AF461B7F-4AC4-A42B-79FF-3950B29A21AF@crc.h323	3/2/2022 17:23
Yes	Joseph Oftelie	Joseph	Oftelie	joftelie@gmail.com	3/2/2022 17:38
Yes	Maribel	Maribel		maribelm@warmingtongroup.com	3/2/2022 17:42
Yes	Janet	Janet		92.janetr@gmail.com	3/2/2022 17:57
Yes	Alex G	Alex	G	AlexG_1999@yahoo.com	3/2/2022 17:59
Yes	Pedro Gomez	Pedro	Gomez	pgomez@santa-ana.org	3/2/2022 18:00
Yes	Ali Pezeshkpour	Ali	Pezeshkpour	apezeshkpour@santa-ana.org	3/2/2022 18:02
Yes	Ali Pezeshkpour	Ali	Pezeshkpour	apezeshkpour@santa-ana.org	
Yes	jessie Lopez	jessie	Lopez	jessielopez@santa-ana.org	3/2/2022 18:05
Yes	Evelyn Mani	Evelyn	Mani	evelynmani31@yahoo.com	3/2/2022 18:22
Yes	Natalia	Natalia		nat.rivera3113@gmail.com	3/2/2022 18:41

**Other Attended**

User Name	Join Time	Leave Time	Time in Session (minutes)	Country/Region Name
17149557719	3/2/2022 18:25	3/2/2022 18:37	12	United States
17143134174	3/2/2022 18:03	3/2/2022 18:48	45	United States

## Meeting Minutes

MEETING MINUTES  
717 S. LYON STREET PROJECT  
SUNSHINE ORDINANCE COMMUNITY MEETING  
(ZOOM WEBINAR)  
MARCH 2, 2022, 6:00 P.M.

A Sunshine Ordinance Meeting was held on March 2, 2022 at 6:00 p.m. In consultation with Pedro Gomez, Senior Planner, he recommended the option of holding the meeting on-line. The Applicant, Warmington Residential, conducted the meeting via a Zoom Webinar for the presentation and questions/answers regarding the 717 S. Lyon Street residential project. The project application was submitted to the City of Santa Ana on December 17, 2021. After discussion with City staff and, given the Holiday season, Warmington Residential decided to have the community meeting following the required "within the first 20 days of the submittal". City staff indicated the community meeting was required prior to the project advancing to Planning Commission.

The zoom webinar was conducted in English with Spanish translation. The attendee report data shows 1 host, 11 people registered via on-line and 2 people joined through the phone option.

These minutes reflect major comments only and do not provide a complete transcript of the meeting.

Presenting or in attendance on behalf of Applicant:

Greg Ocasek, Warmington Residential (Project Consultant)

Joe Oftelie, Warmington Residential (Vice President)

Maribel Maciel, Warmington Residential (Assistant Project Manager and Spanish Interpreter)

Mario Santos, Warmington Residential (Information Systems Manager)

In attendance from the City of Santa Ana:

Pedro Gomez, Senior Planner

Ali Pezeshkpour, Principal Planner

Alyssa Ventura, Planning Assistant

Jessie Lopez

In attendance from the Community:

4 Participants via Zoom and 2 via phone (see attached Attendee Report)

### Introduction & Presentation

The general format of the zoom webinar was the introduction presented in English, then presented again in Spanish, followed by the project presentation presented in English, then presented again in Spanish, followed by the question and answer portion of the meeting, in which the questions submitted were answered in English and then translated in Spanish.

See attached Presentation Slides & Narrative.

1. Introduction – presented by Greg Ocasek (in English)
2. Introduction – presented by Maribel Maciel (in Spanish)
3. Presentation – presented by Greg Ocasek (in English)
4. Presentation – presented by Maribel Maciel (in Spanish)

### Question & Answers

Following the Applicant's presentation, presented in both English and Spanish, questions were submitted on-line. Applicant response is indicated by "RESPONSE".

1. When will we know the cost of the units?
  - a. RESPONSE: Following the current entitlement process and final engineering of the project, the project will move into the demolition and construction stage, which is anticipated to be at least 12 months from now, at which time the pricing/marketing of the project will begin. This response was also translated into Spanish.
2. How many people are in attendance tonight?
  - a. RESPONSE: At this time, there are 4 Panelists from Warmington, 1 attendee from Warmington, 3 attendees from the City of Santa Ana, 3 participants via zoom and 1 participant via phone.
  - b. Note: as listed earlier in the minutes, the final tally included 4 attendees from Warmington, 4 attendees from the City, 4 participants on Zoom and 2 participants via phone.
3. If interested how can we get that (pricing) information?
  - a. RESPONSE: Please send an email to the project email that was provided on the mailed flyer, in the newspaper notice and on the on-site posted notice ([717SouthLyonStreet@warmingtonresidential.com](mailto:717SouthLyonStreet@warmingtonresidential.com)) and we will add you to our interest list. Then at the appropriate time in the future, which may be 12 months from now, we will send out an email to everyone on the interest list. This email was also presented on a slide during the Zoom Webinar, as well as spelled out for the phone participants. This response was also translated into Spanish.

4. Do you know if it will be pet friendly?
  - a. RESPONSE: The project, being a for-sale project, you will be able to have pets. And, the project will have a Homeowners Association. This response was also translated into Spanish.
5. I live around the community and I know there's vandalism will there be security?
  - a. RESPONSE: The project is a gated community, which will provide a form of security. No security guards. This response was also translated into Spanish.
6. One more question: is that the only project there is or is there more around the county?
  - a. RESPONSE: To find out about other projects in the County, please reach out to the Planning Department and/or access the Planning Department page and view the new projects link. This response was also translated into Spanish.
  - b. Pedro Gomez (City of Santa Ana) also responded in the Q&A section that they can reach the Planning Division at 714-647-5804 or email at [PlanningDepartment@santa-ana.org](mailto:PlanningDepartment@santa-ana.org). This response was also translated into Spanish.
  - c. Alyssa Ventura (City of Santa Ana) also responded in the Q&A section with the link to the major planning projects and monthly development project reports: <https://www.santa-ana.org/pb/planning-division/major-planning-projects-and-monthly-development-project-reports>.
  - d. RESPONSE: A PDF of tonight's presentation (slides and narrative) will be provided to the City and it will be posted on the City's website for this project. This response was also translated into Spanish.
  - e. Pedro Gomez (City of Santa Ana) confirmed the materials are posted on the City website.
7. Is there a way for people calling in to ask questions?
  - a. RESPONSE: Not on the Zoom Webinar format, however, the phone number to call to ask you questions is 714-557-5511. For English speaking callers, please ask the receptionist to forward the call to Greg Ocasek regarding the Santa Ana project. For Spanish speaking callers, please ask the receptionist to forward the call to Maribel Maciel regarding the Santa Ana project. This response was also translated into Spanish.
  - b. Pedro Gomez (City of Santa Ana) also responded in the Q&A section that Project specific questions can also be directed to Pedro Gomez at 714-667-2790. This response was also translated into Spanish.

The Q&A portion of the presentation was extended approximately 25 minutes to allow for any additional questions, etc. There were 2-3 participants that joined during this portion of the meeting. They were informed that they could ask questions using the Q&A function. This was also translated into Spanish.

The meeting concluded with the Applicant thanking the attendees for their time and indicating that a PDF of tonight's presentation (slides and narrative), in both English and Spanish, will be provided to the City and it will be posted on the City's website for this project. The City phone numbers previously provided in the presentation were also given again. This was also translated into Spanish.

## Presentation Slides

Warmington Residential

717 S. Lyon St., Santa Ana, CA 92705

Community Meeting – March 2, 2022

---



**717 S. LYON STREET**

---

S A N T A   A N A ,   C A L I F O R N I A

# Warmington Residential

717 S. Lyon St., Santa Ana, CA 92705

Aerial Photo



717 S. Lyon St., Santa Ana, CA 92705

## Site Plan

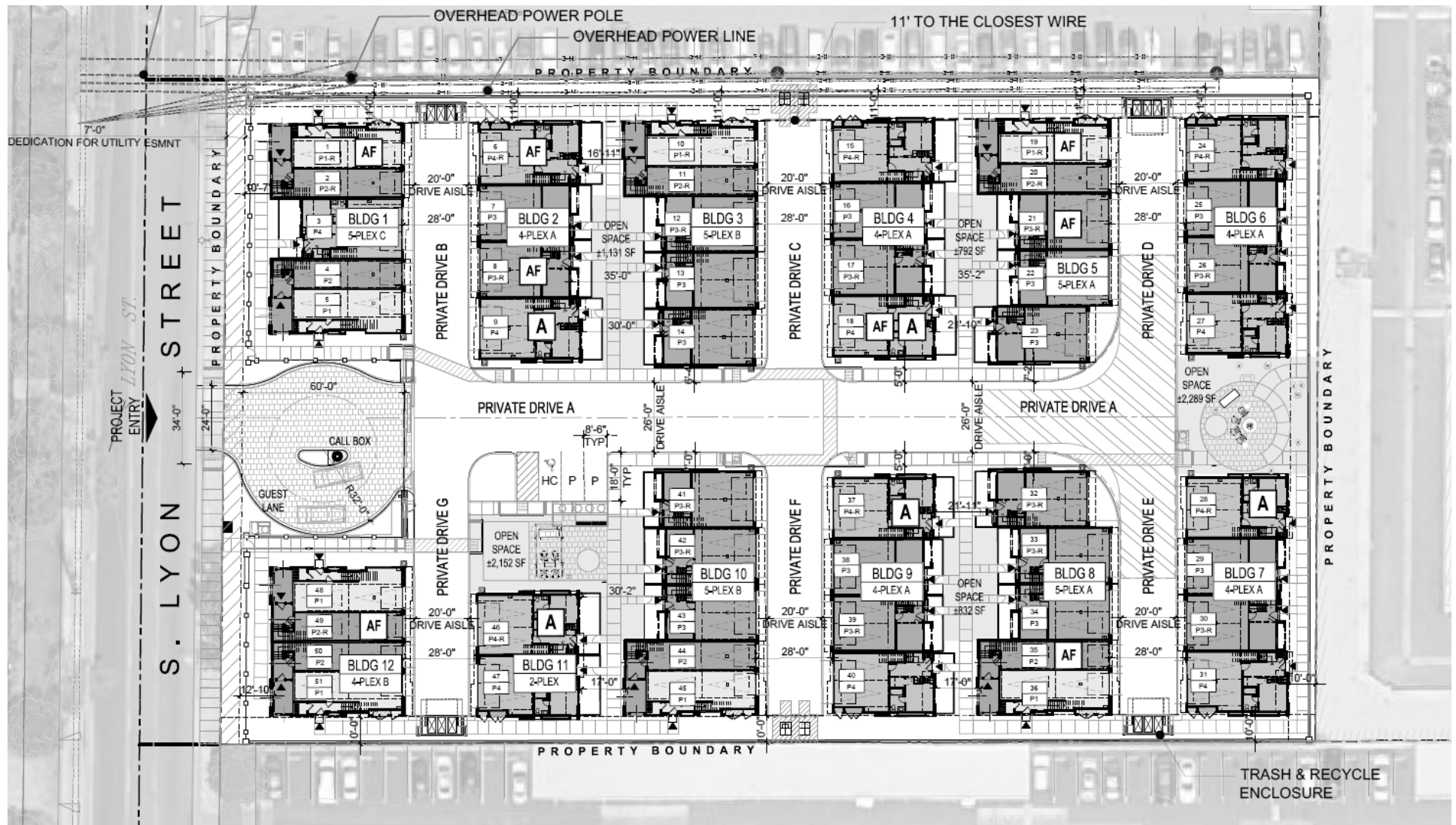

## Warmington Residential

717 S. Lyon St., Santa Ana, CA 92705

51 For-sale 3-story Townhomes, including 8 Affordable Townhomes

---



Warmington Residential

717 S. Lyon St., Santa Ana, CA 92705

Community Meeting – March 2, 2022

---



717 S. LYON STREET

---

SANTA ANA, CALIFORNIA

If you have any questions, please email:

[717SouthLyonStreet@warmingtonresidential.com](mailto:717SouthLyonStreet@warmingtonresidential.com)

Presentation Narrative

(English & Spanish)

Warmington Residential  
717 S. Lyon St., Santa Ana, CA 92705  
Community Meeting – March 2, 2022

**ENGLISH PRESENTATION**

**1. INTRODUCTION**

- a. [Slide – cover slide]
- b. Good evening everyone, welcome to the Community Meeting regarding the proposed residential development of the property located at 717 S. Lyon Street in Santa Ana, California by Warmington Residential.
- c. My name is Greg Ocasek, the Project Consultant managing the entitlement process. Here with me is: Joe Oftelie, Vice President here at Warmington, as well as Maribel Maciel, Assistant Project Manager and our Spanish interpreter.
- d. The format for tonight's meeting will consist of:
  - i. Our presentation in English
  - ii. Followed by a reading of the presentation in Spanish
  - iii. We are using the Zoom Webinar format, which will allow you to type in any questions that you may have, by hitting the Q&A button. And, following the reading of the presentation in Spanish, we will review the comments posted and answer the questions that we can.

**2. PRESENTATION**

- a. [Slide – aerial photo]
- b. The proposed project will be a new residential townhome community featuring 51 for-sale 3-story townhomes, including 8 affordable townhomes.
- c. The site is 2.3 acres in size and is the home of the existing Orange County Electrical Training Center. There are two (2) structures on site and a large parking lot.
- d. The site's neighbors consist of:
  - i. North - Saddleback Park Villas
  - ii. East - Tustin Parc Apartments
  - iii. South - Las Fuentes Apartments
  - iv. West – Lyon Street (Warwick Square Apartments across street)
- e. [Slide – site plan]
- f. This townhome project will be a gated community made up of 12 residential buildings, consisting of (1) duplex, (6) 4-plex buildings and (5) 5-plex buildings.
- g. There will be 4 plan types that will range between 1,208 SF to 1,845 SF, with a range of 2 bedroom/2.5 bathrooms to 3 bedrooms plus a den (optional 4<sup>th</sup> bedroom) with 3.5 bathrooms.
- h. 8 of the 51 townhomes will be offered as low income affordable units. We do not have information at this time regarding eligibility, pricing, or qualifications for purchasing any of the homes, including the affordable homes. When construction starts on the project, we will begin marketing all of the homes to the public. We don't expect construction to start for at least 12 months from now.

- i. By providing the affordable townhomes in the community, California State Density Bonus Law:
    - i. Does allow the density which is being proposed, 51 townhomes.
    - ii. Does allow a calculated maximum of 90 parking spaces. And, the project is providing an additional 15 spaces, a total of 105, that is made up of 102 individual garage spaces, and 3 guest spaces (which includes an ADA space).
    - iii. Does allow a reduction in open space, as a provided concession. The community has been designed to have two gathering areas: one just inside the gate, along Private Drive A, and the other located at the end of Private Drive A.
  - j. Community Walls
    - i. North – The existing boundary wall will be replaced with a new 6-foot masonry wall.
    - ii. East – The existing boundary wall, which is part of the carport structure for Tustin Parc Apartments will remain in place.
    - iii. South – Portions of the existing boundary wall, not associated with the existing carport structure for Las Fuentes Apartments, will be replaced with a new 6-foot masonry wall. The portion of the existing wall associated with the carport structure will remain in place.
3. FINAL THOUGHTS
- a. [Slide – ending slide]
  - b. In conclusion, Warmington Residential appreciates this opportunity and is excited to add this community to the existing neighborhood.

## **SPANISH PRESENTATION**

- 1. Reading of the presentation in Spanish

## **Q&A**

- 1. Review questions submitted during the presentation and provide answers

## **END - Community Meeting**

**Warmington Residential**  
**717 S. Lyon St., Santa Ana, CA 92705**  
**Reunión de la comunidad – 2 de Marzo de 2022**

**PRESENTACIÓN EN ESPAÑOL**

**1. INTRODUCCIÓN**

- a. [diapositiva – diapositiva de portada]
- b. Buenas noches a todos, bienvenidos a la Reunión Comunitaria sobre el desarrollo residencial propuesto de la propiedad ubicada en 717 S. Lyon Street in Santa Ana, California por Warmington Residencial.
- c. Mi nombre es Greg Ocasek, el Consultor de proyectos que administra el proceso de derechos. Aquí conmigo esta: Joe Oftelie, Vicepresidente de Warmington, así como también Maribel Maciel Asistente del gerente de proyectos y nuestra interprete de español.
- d. El formato para la reunión de esta noche consistirá en:
  - i. Nuestra presentation en ingles
  - ii. Seguido de una lectura de la presentación en español
  - iii. Estamos utilizando el formato Zoom Webinar, que le permitirá escribir cualquier pregunta que pueda tener, presionando el botón Preguntas y respuestas. Y, tras la lectura de la presentación en español, revisaremos los comentarios publicados y resondraremos a las preguntas que podamos.

**2. PRESENTACION**

- a. [diapositiva – diapositiva de portada]
- b. El Proyecto propuesto será una nueva comunidad de casas residenciales con 51 casa adosadas de 3 pisos a la venta, incluidos ocho (8) casas adosadas asequibles.
- c. El sitio tiene un tamaño de 2.3 acres y es el hogar del Centro de Capacitación en Electricidad del Condado de Orange existente. Hay dos (2) estructura en el lugar y un amplio estacionamiento.
- d. Los vecinos del sitio consisten en:
  - i. Norte – Villas de Saddleback Park
  - ii. Este - Tustin Parc Apartments
  - iii. Sur – Apartamentos Las Fuentes A
  - iv. Oeste: Lyon Street (Apartamentos Warwick Square al otro lado de la calle)
- e. [diapositiva – diapositiva de portada]
- f. Este Proyecto de casa adosada será una comunidad cerrada compuesta por 12 edificios residenciales, que constará de (1) un dúplex (6) seis edificios de 4 plex y (5) cinco edificios de 5 plex.
- g. Habrá 4 tipos de planos que oscilarán entre 1,208 ft y 1,845 ft, con una gama de 2 habitaciones/2.5 baños a 3 habitaciones más una sala de estar (habitación opcional para el cuarto) con 3.5 baños.
- h. 8 (ocho) de las 51 casa adosadas se ofrecerán como unidades asequibles para personas de bajos ingresos. No tenemos información en este momento con respecto a la elegibilidad, el precio o las calificaciones para comprar cualquiera de las viviendas,

incluidas las viviendas asequibles. Cuando comience la construcción del proyecto, comenzaremos a comercializar todas las casas al público. No esperamos que la construcción comience hasta dentro de al menos 12 meses a partir de ahora.

- i. Al proporcionar casas adosadas asequible en la comunidad, la ley de Bonificación de Densidad del Estado de California:
  - i. Si permite la densidad que se propone, 51 casa adosadas.
  - ii. Permite un máximo calculado de 90 plazas de aparcamiento. Y, el proyecto proporciona 15 espacios adicionales, un total de 105, que se componen de 102 espacios de garaje individuales y 3 espacios para invitado (que incluye un espacio ADA)
  - iii. Si permite una reducción en el espacio abierto, como una concesión proporcionada. La comunidad ha sido diseñada para tener dos áreas de reunión: una justo dentro la puerta, a lo largo de Unidad Privada A, y la otra ubicada al final de Unidad Privada A.
- j. Muros comunitarios
  - i. Norte – El muro limítrofe existente se reemplazará con su Nuevo muro de mampostería de 6 pies.
  - ii. Este – El Muro delimitado existente, que forma parte de la estructura del estacionamiento techado de los apartamentos Tustin Parc , permanecerá en su lugar.
  - iii. Sur – Partes del muro delimitador existente, que no están asociadas con la estructura de estacionamiento techado existente para los apartamentos Las Fuentes, se reemplazara con un nuevo muro de mampostería de 6 pies. La porción de la pared existente asociada con la estructura de la cochera permanecerá en su lugar.

### 3. PENSAMIENTOS FINALES

- a. [diapositiva – diapositiva de portada]
- b. En conclusión, Warmington Residential aprecia esta oportunidad y esta emocionado de agregar esta comunidad al vendimiario existente.

## **PRESENTACIO EN ESPANOL**

- 1. Lectura de la presentación en español

## **Preguntas y Respuestas**

- 1. Revisar las preguntas enviadas durante la presentación y proporcionar respuestas

## **FIN- Reunion Comunitaria**



**Warmington**  
RESIDENTIAL

June 6, 2022

Pedro Gomez  
City of Santa Ana, Planning Division  
20 Civic Center Plaza, Ross Annex M-20  
Santa Ana, CA 92702

Re: 2<sup>nd</sup> Community Meeting for Warmington Residential Project (717 S. Lyon Street)  
Meeting Date June 1, 2022

Dear Pedro,

Per the requirements of the Sunshine Ordinance, please find attached the following items of compliance for the 2<sup>nd</sup> community meeting that was held on June 1<sup>st</sup>, 2022 for the proposed project referenced above:

1. Express Mapping Mailer Labels & 1,000-foot Radius Map Package (dated May 8<sup>th</sup>, 2022)
  - a. Prepared for submittal to the City by Susan Case, Inc. and Express Mapping
  - b. Please note that the cover page has a typo, indicating a 500' radius. The Certification indicates a radius of 1,000' and the Radius Map shows the 1,000' radius.
2. Community Meeting Flyer (English & Spanish)
  - a. Mailed May 18<sup>th</sup>, 2022 to the property owners and occupants, using the labels provided by Susan Case, Inc./Express Mapping
3. Newspaper Notice
  - a. Affidavit/Proof of Publication of the meeting notice on May 18<sup>th</sup>, 2022 by the Orange County Register
  - b. Photo of Notice
4. On-site Notice (Sign – English & Spanish)
  - a. Posted on-site May 18<sup>th</sup>, 2022 (photos)
  - b. Two signs were posted
5. Zoom Webinar Attendee List
  - a. Emails/Names, as well as phone numbers for call-in attendees, for the June 1<sup>st</sup>, 2022 Community Meeting Zoom Webinar
6. Meeting Minutes
7. Presentation Slides shown at the meeting
8. Presentation Narrative (presented/read in English and Spanish) used in the meeting

I confirm, under penalty of perjury, that Warmington Residential conducted the above referenced community meeting, as required by the Sunshine Ordinance. This letter PDF is being submitted within four business days, as you clarified in a phone call on June 3<sup>rd</sup>.

Best Regards,

Greg Ocsek  
Project Consultant

Cc: Joe Oftelie, Vice President

Express Mapping Mailer Labels & 1,000-foot Radius Map Package

(Susan Case, Inc. and Express Mapping)



## MATERIALS TO SUBMIT TO THE CITY

717 Lyons St, Santa Ana

APN 402-061-03

### INCLUDES:

500' OWNER & OCCUPANT LIST

500' RADIUS MAP

(1) SET OF GUMMED LABELS

EXCEL SPREADSHEET BURNED ONTO CD

CERTIFICATION

PREPARED 05/08/2022

FILE# 2320

# *EXPRESS MAPPING*

*4000 BARRANCA PKWY #250, IRVINE CA 92604*

*PHONE OR TEXT (949) 771-0051*

*orders@expressmapping.com*

---

## Certification of Preparation

The attached list includes the names and addresses of all owners & occupants within 1000' from the exterior boundaries of the following address/APNs.

Address: 717 Lyons St, Santa Ana

APN: 402-061-03

This information was obtained through First American Core Logic, a data source utilizing the county assessor rolls and other available sources. This information is generally deemed reliable, but is not guaranteed. Return of property addresses that are deemed undeliverable by the United States Postal Service is, therefore, a possibility.

Susan W. Case, Inc. is not responsible for providing further investigation of said labels.

Acceptance of this package acknowledges this fact.



Laura Emerson

Express Mapping

orders@expressmapping.com

Date: 05/08/2022



402-011-01  
Meurs Co  
15401 Williams St  
Tustin CA 92780

402-011-02  
Meurs Co  
15401 Williams St  
Tustin CA 92780

402-011-03  
Meurs Co  
15401 Williams St  
Tustin CA 92780

402-021-01  
Monterey Pines Cadigan  
440 W First St #201  
Tustin CA 92780

402-021-06  
Orange County Board Of Education  
200 Kalmus Dr  
Costa Mesa CA 92626

402-021-07  
Tustin Unified School  
300 S C St  
Tustin CA 92780

402-031-06  
Kelsey & Stellar  
1200 Newport Center Dr #260  
Newport Beach CA 92660

402-041-10  
Emerald Terrace Apartments  
1300 Monterey Pl  
San Marino CA 91108

402-041-13  
Emerald Terrace Apartments  
1300 Monterey Pl  
San Marino CA 91108

402-051-06  
Las Fuentes Bdp  
9801 Irvine Center Dr  
Irvine CA 92618

402-051-07  
Las Fuentes Bdp  
9801 Irvine Center Dr  
Irvine CA 92618

402-051-08  
Las Fuentes Bdp  
9801 Irvine Center Dr  
Irvine CA 92618

402-051-09  
Las Fuentes Bdp  
9801 Irvine Center Dr  
Irvine CA 92618

402-051-10  
Las Fuentes Bdp  
9801 Irvine Center Dr  
Irvine CA 92618

402-061-01  
Parc Tustin  
2727 Lbj Freeway #806  
Dallas TX 75234

402-061-02  
Parc Tustin  
2727 Lbj Freeway #806  
Dallas TX 75234

402-061-03  
Stephen Brown  
717 S Lyon St  
Santa Ana CA 92705

402-061-07  
Orange County Flood Control  
300 N Flower St 6th Floor  
Santa Ana CA 92703

402-212-02  
City Of Santa Ana  
Po Box 1988 M-17  
Santa Ana CA 92702

402-221-01  
City Of Santa Ana  
Po Box 1988 M-17  
Santa Ana CA 92702

402-222-03  
Jeanne Ann Woody  
17853 Santiago Blvd  
Villa Park CA 92861

402-311-01  
Pacific-santa Ana Avalon  
5100 Birch St #200  
Newport Beach CA 92660

402-311-04  
Chestnut Properties  
26955 Safiro  
Mission Viejo CA 92691

402-311-05  
Laborers Local Union #652  
1532 E Chestnut Ave  
Santa Ana CA 92701

402-311-12  
Joan Noble Trust  
11611 San Vicente Blvd #640  
Los Angeles CA 90049

402-311-13  
Lyon Cardinal Investment Properties  
375 Bristol St #50  
Costa Mesa CA 92626

402-311-14  
Warren Santa Ana  
11611 San Vicente Blvd #640  
Los Angeles CA 90049

402-311-15  
Chelwood L P  
5295 Commerce Dr #175  
Murray UT 84107

402-311-17  
Woogie Investments  
375 Bristol St #50  
Costa Mesa CA 92626

402-321-01  
Lyon Owner Llc Cref3  
11611 San Vicente Blvd #640  
Los Angeles CA 90049

932-63-001  
Tyler Lawrence Collins  
6500 Ambrosia Ln #1713  
Carlsbad CA 92011

932-63-002  
Dis Inc  
8631 E Canyon Vista Dr  
Anaheim CA 92808

932-63-003  
Pedro Bustamante  
1122 S Mantle Ln #3C  
Santa Ana CA 92705

932-63-004  
Juan C Gonzalez  
1122 S Mantle Ln #D  
Santa Ana CA 92705

932-63-005  
Martha Najera  
1120 S Mantle Ln #5A  
Santa Ana CA 92705

932-63-006  
Antonio Sanchez  
1120 S Mantle Ln #B  
Santa Ana CA 92705

932-63-007  
Cecilia Barcenas  
1120 S Mantle Ln #7C  
Santa Ana CA 92705

932-63-008  
La O Aileen De  
1120 S Mantle Ln #8D  
Santa Ana CA 92705

932-63-009  
Miguel Amezcua  
1118 S Mantle Ln #9A  
Santa Ana CA 92705

932-63-010  
Jose Aleman  
1118 S Mantle Ln #10B  
Santa Ana CA 92705

932-63-011  
Trina Trinh Tran  
14322 Harrington Ave  
Garden Grove CA 92843

932-63-012  
Noe Cruz  
14762 Monroe St  
Midway City CA 92655

932-63-013  
Mario A Juarez  
1116 S Mantle Ln #13A  
Santa Ana CA 92705

932-63-014  
Norma Gonzalez  
1116 S Mantle Ln #14B  
Santa Ana CA 92705

932-63-015  
Peng Yuan  
1116 S Mantle Ln #15C  
Santa Ana CA 92705

932-63-016  
Jose G Sanchez  
1116 S Mantle Ln #16D  
Santa Ana CA 92706

932-63-017  
Eloisa Gallegos  
1112 S Mantle Ln #17A  
Santa Ana CA 92705

932-63-018  
Lisandra Gutierrez  
1112 S Mantle Ln #188  
Santa Ana CA 92705

932-63-019  
Tyler Collins  
1112 S Mantle Ln #19C  
Santa Ana CA 92705

932-63-020  
Linda Rodriguez  
1112 S Mantle Ln #20-D  
Santa Ana CA 92705

932-63-021  
Hilda Fuerte-heraz  
1108 S Mantle Ln #21A  
Santa Ana CA 92705

932-63-022  
Gerardo & Luz Maria Sanchez Reyes  
1108 S Mantle Ln #B  
Santa Ana CA 92705

932-63-023  
Angelo Endoso  
4521 Stanton Dr  
Los Angeles CA 90065

932-63-024  
Santos Najera  
1108 S Mantle Ln #24-D  
Santa Ana CA 92705

932-63-025  
Jaime I Moreno Guzman  
1104 S Mantle Ln #25A  
Santa Ana CA 92705

932-63-026  
Josefina Ocampo  
1104 S Mantle Ln #B  
Santa Ana CA 92705

932-63-027  
Ilana Olguin  
15500 Tustin Village Way #34  
Tustin CA 92780

932-63-028  
Superior Develop  
5548 E Vista Del Este  
Anaheim CA 92807

932-63-029  
Thang Pham  
2710 Sullivan  
Irvine CA 92614

932-63-030  
Blanca E Soltero  
1102 S Mantle Ln #30B  
Santa Ana CA 92705

932-63-031  
Onar A & Josefina B Isip  
1103 Tabitha Way  
Corona CA 92882

932-63-032  
John & Xuanminh Thai  
8 Glen Ellen  
Irvine CA 92602

932-63-033  
Sandra Alvarez Perez  
1106 S Mantle Ln #33A  
Santa Ana CA 92705

932-63-034  
Rosa Rubio  
1106 S Mantle Ln #B  
Santa Ana CA 92705

932-63-035  
Trina Trinh Tran  
14322 Harrington Ave  
Garden Grove CA 92843

932-63-036  
Eduardo Lopez  
1106 S Mantle Ln #36D  
Santa Ana CA 92705

932-63-037  
Javier & Delia G Sandoval  
1110 S Mantle Ln #A  
Santa Ana CA 92705

932-63-038  
Douglas Brian Ward  
Po Box 7389  
Laguna Niguel CA 92607

932-63-039  
Tuan Pham & Van Khanh Nguyen  
13632 Taft St  
Garden Grove CA 92843

932-63-040  
Dale Duncan  
1214 N Lindwood Ave  
Santa Ana CA 92701

932-63-041  
Rodolfo Gutierrez  
1114 S Mantle Ave #41A  
Santa Ana CA 92705

932-63-042  
Javier G & Maria Avila  
1114 S Mantle Ln Un D  
Santa Ana CA 92705

932-63-043  
Luis Manuel Buenrostro  
5928 Kings Ranch Rd  
Riverside CA 92505

932-63-044  
Sandeep Gandhi  
7438 Rock Creek Ct  
Corona CA 92880

932-63-121  
Dale J Duncan  
1001 S Mantle Ln #121-A  
Santa Ana CA 92705

932-63-122  
Robert W Hospodarec  
3652 Pine St  
Irvine CA 92606

932-63-123  
Dis Inc  
8631 E Canyon Vista Dr  
Anaheim CA 92808

932-63-124  
Martha Deyanira Aguilera  
1001 S Mantle Ln #D  
Santa Ana CA 92705

932-63-125  
Victor Bear  
1003 S Mantle Ln #A  
Santa Ana CA 92705

932-63-126  
Atiant S Gill  
2868 Sawgrass Dr  
Santa Ana CA 92706

932-63-127  
Jose Luciano Munoz  
18593 Valencia St  
Hesperia CA 92345

932-63-128  
Eliseo A Lara  
1003 S Mantle Ln #128D  
Santa Ana CA 92705

932-63-129  
Tuan Pham & Van Khanh Nguyen  
13632 Taft St  
Garden Grove CA 92843

932-63-130  
Antonio Marquez  
1005 #NAME? Ln  
Santa Ana CA 92705

932-63-131  
Daniel & Pilar Catherine Chavez  
1005 S Mantle Ln #131C  
Santa Ana CA 92705

932-63-132  
Santi Pattaratornkosohn  
3816 E Summitridge  
Orange CA 92867

932-63-133  
Ta-shyong Lin  
Po Box 18530  
Irvine CA 92623

932-63-134  
Johnson Nguyen  
680 Pine Ridge Dr  
Plantation FL 33317

932-63-135  
Jesus Cruz Oliveros  
1007 S Mantle Ln #135C  
Santa Ana CA 92705

932-63-136  
Robert Maccoll  
535 Magnolia Ave #110  
Long Beach CA 90802

932-63-137  
Guadalupe Granados Ramirez  
1009 S Mantle Ln #137A  
Santa Ana CA 92705

932-63-138  
Thai Nguyen & Maria Reziel Nguyen  
1009 S Mantle Ln #138B  
Santa Ana CA 92705

932-63-139  
Kianoush Hamadani  
11772 Beswick Pl  
Tustin CA 92782

932-63-140  
Mario Alarcon  
1009 S Mantle Ln #D  
Santa Ana CA 92705

932-63-141  
Salvador Montoya Aguirre  
1011 S Mantle Ln #141A  
Santa Ana CA 92705

932-63-142  
Steven P Mc Laughlin  
Po Box 2429  
Santa Ana CA 92707

932-63-143  
Jorge & Sonia Reyes  
1011 S Mantle Ln #C  
Santa Ana CA 92705

932-63-144  
Juan Carlos & Ana Leticia Montoya  
1011 S Mantle Ln #D  
Santa Ana CA 92705

932-63-145  
Bertin Pablo  
1013 S Mantle Ln #145A  
Santa Ana CA 92705

932-63-146  
Alejandro Hernandez  
1013 S Mantle Ln #146-B  
Santa Ana CA 92705

932-63-147  
Roberto & Irma Murillo  
1013 S Mantle #C  
Santa Ana CA 92705

932-63-148  
Rafael & Ana Guzman  
1013 S Mantle Ln #D  
Santa Ana CA 92705

932-63-149  
Alejandro & Maria G Melendez  
1015 S Mantle #A  
Santa Ana CA 92705

932-63-150  
Maria G Aguilar  
1015 S Mantle Ln #150B  
Santa Ana CA 92705

932-63-151  
Po-yun Wu  
13571 Flint Dr  
Tustin CA 92705

932-63-152  
Armando & Estela Osegueda  
1015 S Mantle Ln #152D  
Santa Ana CA 92705

932-63-153  
Brittany Deneau  
1017 S Mantle Ln #153A  
Santa Ana CA 92705

932-63-154  
Shekhar & Pushpa Agrawal  
4096 Santa Anita Ln  
Yorba Linda CA 92886

932-63-155  
Gerardo & Alejandra R Lozano  
1017 S Mantle Ln #C  
Santa Ana CA 92705

932-63-156  
Robert W Hospodarec  
3652 Pine St  
Irvine CA 92606

932-63-176  
Kuras Edwin Stanley  
1710 Normandy Pl #A  
Santa Ana CA 92705

932-63-177  
Xiang Ye  
1710 Normandy Pl #2  
Santa Ana CA 92705

932-63-178  
Lucia Gutierrez  
1710 Normandy Pl #C  
Santa Ana CA 92705

932-63-179  
Luis R & Renee M Rodriguez  
3781 Adams St  
Lake Elsinore CA 92530

932-63-180  
Corina Moya Aguirre  
8312 Fountainbleau Way  
Cypress CA 90630

932-63-181  
Tarun Patel  
13871 Orange St  
Tustin CA 92780

932-63-182  
Raj & Renu Choudhary  
23595 Rangoon St  
Mission Viejo CA 92691

932-63-183  
Trung Hieu Duy Do  
1708 Normandy Pl #8  
Santa Ana CA 92705

932-63-184  
Sandhu Jatinder Singh  
1315 Willow Bud Dr  
Walnut CA 91789

932-63-185  
Sandhu Jatinder Singh  
1315 Willow Bud Dr  
Walnut CA 91789

932-63-186  
Sandhu Jatinder Singh  
1315 Willow Bud Dr  
Walnut CA 91789

932-63-187  
Sandhu Jatinder Singh  
1315 Willow Bud Dr  
Walnut CA 91789

932-63-188  
Ignacio Gomez Amezcua  
1704 Normandy PI #13  
Santa Ana CA 92705

932-63-189  
Jose Vergara  
1704 Normandy PI #B  
Santa Ana CA 92705

932-63-190  
Rogelio Montoya  
1704 Normandy PI #C  
Santa Ana CA 92705

932-63-191  
Sean C Hanna  
1942 Port Locksleigh  
Newport Beach CA 92660

932-63-192  
Mark Krieger  
9832 Brentwood Dr  
Santa Ana CA 92705

932-63-193  
Fernando Centeno  
1702 Normandy PI #18B  
Santa Ana CA 92705

932-63-194  
Delfina Padilla  
1702 Normandy PI #19C  
Santa Ana CA 92705

932-63-195  
Anh Hoai Tran  
18066 Mount Norby Cir  
Fountain Valley CA 92708

932-63-196  
Jose Luis Caceres  
1705 Normandy PI #21  
Santa Ana CA 92705

932-63-197  
Keegan Dean Lund  
1705 Normandy PI Un #22  
Santa Ana CA 92705

932-63-198  
K H A B  
4652 Roxbury  
Irvine CA 92604

932-63-199  
Assets Infinity  
4533 Mac Arthur Blvd #225  
Newport Beach CA 92660

932-63-200  
Alma R Gonzalez Vazquez  
1707 Normandy PI #25(A)  
Santa Ana CA 92705

932-63-201  
Dis Inc  
8631 E Canyon Vista Dr  
Anaheim CA 92808

932-63-202  
Jose L Madrigal  
12762 Gloria St  
Garden Grove CA 92843

932-63-203  
American Estate & Trust Alice  
20152 Milano Ct  
Yorba Linda CA 92286

932-63-204  
Jessica E Maldonado  
1709 Normandy PI #29  
Santa Ana CA 92705

932-63-205  
Amy Yen Phan  
2570 El Dorado St  
Torrance CA 90503

932-63-206  
Emigdio & Sandra Martinez  
1709 Normandy PI #C31  
Santa Ana CA 92705

932-63-207  
Jose J Martinez Ortega  
1709 Normandy PI #32  
Santa Ana CA 92705

932-63-208  
Genaro R Martinez  
1721 Normandy PI #33  
Santa Ana CA 92705

932-63-209  
Ramiro A & Eneida Carranza  
1721 Normandy PI #B  
Santa Ana CA 92705

932-63-210  
Jennifer Ibarra & Nicholas David  
1721 Normandy PI #35C  
Santa Ana CA 92705

932-63-211  
Noe Cruz  
14762 Monroe St  
Midway City CA 92655

932-63-212  
Heather Huynh  
1740 Honors Ln  
Corona CA 92883

932-63-213  
Mark Robert Krieger  
9832 Brentwood Dr  
North Tustin CA 92705

932-63-214  
Edgar S Zamora  
1719 Normandy PI #C  
Santa Ana CA 92705

932-63-215  
Ilana Olguin  
15500 Tustin Village Way  
Tustin CA 92780

932-63-216  
Ilana Olguin  
15500 Tustin Village Way #34  
Tustin CA 92780

932-63-217  
Ilana Olguin  
15500 Tustin Village Way #34  
Tustin CA 92780

932-63-218  
Ilana Olguin  
Po Box 27852  
Tustin CA 92780

932-63-219  
Jacob Canter  
8341 Bryant Dr  
Huntington Beach CA 92647

932-63-220  
Jorge Amezcua  
1903 W Blackhawk Dr  
Santa Ana CA 92704

932-63-221  
John C Long  
4791 Torida Way  
Yorba Linda CA 92886

932-63-222  
Nam Van Nguyen  
25901 Nimes Ct  
Mission Viejo CA 92692

932-63-223  
Avadis Guluzyan  
1610 Kings Rd  
Newport Beach CA 92663

932-63-224  
Francisco Garibay  
1713 Normandy Pl #A  
Santa Ana CA 92705

932-63-225  
Antonio Santana  
1713 Normandy Pl #B  
Santa Ana CA 92705

932-63-226  
Antonio Ochoa Aviles  
1713 Normandy Pl Un #51C  
Santa Ana CA 92705

932-63-227  
Silverio Fuentes  
1713 Normandy Pl #52D  
Santa Ana CA 92705

932-63-228  
Javier Flores  
1723 Normandy Pl #53  
Santa Ana CA 92705

932-63-229  
Maria Salazar Tapia  
1723 Normandy Pl #54B  
Santa Ana CA 92705

932-63-230  
Chew Meng Teoh  
13811 Solitaire Way  
Irvine CA 92620

932-63-231  
Steven Dabic  
423 Fernleaf Ave  
Corona DI Mar CA 92625

932-63-232  
Julie Tonnu  
15500 Tustin Village Way #31  
Tustin CA 92780

932-63-233  
Leonel Diaz Vasquez  
1725 Normandy Pl #58  
Santa Ana CA 92705

932-63-234  
Ruben & Rosa Segura  
1725 E Normandy Pl #C  
Santa Ana CA 92705

932-63-235  
Theresa Que Hoang  
2919 W Wisteria Pl  
Santa Ana CA 92704

932-63-236  
Peyo & Associates  
28812 Alta Laguna Blvd  
Laguna Beach CA 92651

932-63-237  
Peyo & Associates  
28812 Alta Laguna Blvd  
Laguna Beach CA 92651

932-63-238  
Peyo & Associates  
28812 Alta Laguna Blvd  
Laguna Beach CA 92651

932-63-239  
Peyo & Associates  
28812 Alta Laguna Blvd  
Laguna Beach CA 92651

932-63-240  
Gabriel H Newhouse  
534 S Hibiscus Way  
Anaheim CA 92808

932-63-241  
Hoang Wesley  
1714 S Ivanhoe St  
Anaheim CA 92804

932-63-242  
Gabriel H Newhouse  
534 S Hibiscus Way  
Anaheim CA 92808

932-63-243  
Gabriel H Newhouse  
534 S Hibiscus Way  
Anaheim CA 92808

932-63-244  
Xiongwei Gan  
5904 Zhongliang  
Benan Suzhou Chi NA 21500

932-63-245  
Juan C Meza-hernandez  
1731 Normandy Pl #70B  
Santa Ana CA 92705

932-63-246  
Marysol Arreguin  
1731 Normandy Pl #71-C  
Santa Ana CA 92705

932-63-247  
Gabriel H Newhouse  
534 S Hibiscus Way  
Anaheim CA 92808

932-63-248  
Jose L Barrios  
1733 Normandy Pl #73  
Santa Ana CA 92705

932-63-249  
Kent Alexander Toca  
1733 Normandy Pl #74  
Santa Ana CA 92705

932-63-250  
Carlos Vargas  
1733 Normandy Pl #C  
Santa Ana CA 92705

932-63-252  
Zeco Llc  
1807 W Saint Anne Pl  
Santa Ana CA 92804

935-33-001  
David & Christina Lonn  
521 S Lyon St #1  
Santa Ana CA 92701

935-33-002  
Adela Serrato  
521 S Lyon St #2  
Santa Ana CA 92701

935-33-003  
Phong Van Nguyen  
521 S Lyon St #3  
Santa Ana CA 92701

935-33-004  
Francisco Resendiz  
521 S Lyon St #4  
Santa Ana CA 92701

935-33-005  
Craig Palter  
521 S Lyon St #5  
Santa Ana CA 92701

935-33-006  
Delia Margarita Sanchez  
521 S Lyon St #6  
Santa Ana CA 92701

935-33-007  
Kim Q Le  
Po Box 11-555  
Costa Mesa CA 92627

935-33-008  
Alberto & Esparanza Jimenez  
521 S Lyon St #8  
Santa Ana CA 92701

935-33-009  
Li Qiang Qiao  
11770 Warner Ave #113  
Fountain Valley CA 92708

935-33-010  
Chhoeut Nguon  
1105 E Griffith Pl  
Santa Ana CA 92707

935-33-011  
Aalam & Mitra Sadeghi  
9392 Brewer Way  
Villa Park CA 92861

935-33-012  
Xiaoyan Lao  
26 Iowa  
Irvine CA 92606

935-33-013  
Alix Soriano Salvador  
521 S Lyon St #13  
Santa Ana CA 92701

935-33-014  
Teodoro Jasso Reyes  
521 S Lyon St #14  
Santa Ana CA 92701

935-33-015  
Ruperto Solis  
1633 S Greenville Sq  
Santa Ana CA 92704

935-33-016  
Jose Arturo De La Cruz  
12025 Dolan Ave  
Downey CA 90242

935-33-017  
Jie Li  
521 S Lyon St #17  
Santa Ana CA 92701

935-33-018  
Fernando & Lidia Cervantes  
521 S Lyon #18  
Santa Ana CA 92701

935-33-019  
Dora L Davis  
521 S Lyon St #19  
Santa Ana CA 90701

935-33-020  
Davinder Singh  
1024 N Ridgeline Rd  
Orange CA 92869

935-33-021  
Xiao Yan Lao  
20 Juneberry  
Irvine CA 92606

935-33-022  
Bisola Abimbola Aladenika  
521 S Lyon St #22  
Santa Ana CA 92701

935-33-023  
Jose Guadalupe Amezcua  
521 S Lyon St #23  
Santa Ana CA 92701

935-33-024  
Claudio A Moreno  
521 S Lyon St #24  
Santa Ana CA 92701

935-33-025  
Francisco J Onofre  
521 S Lyon St #25  
Santa Ana CA 92710

935-33-026  
Lourdes Lopez  
521 S Lyon St #26  
Santa Ana CA 92701

935-33-027  
Keith Olson  
19071 Mathew Cir  
Huntington Beach CA 92646

935-33-028  
Mario Rodriguez  
521 S Lyon St #28  
Santa Ana CA 92701

935-33-029  
Adan Pompa  
521 S Lyon St #29  
Santa Ana CA 92701

935-33-030  
Reza Shaghaghi  
26635 Cadenas  
Mission Viejo CA 92691

935-33-031  
Silveria Serrato  
521 S Lyon St #31  
Santa Ana CA 92701

935-33-032  
Agustin & Graciela Sanchez  
521 S Lyon St #32  
Santa Ana CA 92701

935-33-033  
Phat Bui  
10071 Trask Ave  
Garden Grove CA 92708

935-33-034  
Gilberto & Guadalupe R Hernandez  
521 S Lyon St #34  
Santa Ana CA 92701

935-33-035  
Michael Seetao  
16012 Villa Flores Dr  
Hacienda Heights CA 91745

935-33-036  
Rafael S Romero  
11314 Acacia Pkwy  
Garden Grove CA 92840

935-33-037  
Jose Luuis Campos  
521 S Lyon St #37  
Santa Ana CA 92701

935-33-038  
Randy Lee Smith  
521 S Lyon St #38  
Santa Ana CA 92701

935-33-039  
Fermin Chavez  
521 S Lyon St #39  
Santa Ana CA 92701

935-33-040  
Equity Trust  
1105 W Park Ave  
Anaheim CA 92801

935-33-041  
Ruben & Paula Cardenas  
521 S Lyon #41  
Santa Ana CA 92701

935-33-042  
Juan Rivera Rocha  
521 S Lyon St #42  
Santa Ana CA 92701

935-33-043  
Antonio & Maria Guadalupe Zambrano  
521 S Lyon #43  
Santa Ana CA 92701

935-33-044  
Sergio A & Lourdes Zepeda  
521 S Lyon St #44  
Santa Ana CA 92701

935-33-045  
Jonathan & Megan Robles  
521 S Lyon St #45  
Santa Ana CA 92701

935-33-046  
Helen Seetao  
16033 Villa Flores Dr  
Hacienda Heights CA 91745

935-33-047  
Manuel A Guzman  
521 S Lyon St #47  
Santa Ana CA 92701

935-33-048  
Alejandro Cruz  
521 S Lyon St #48  
Santa Ana CA 92701

935-33-049  
Arturo P & Reyna Olga Carrion  
521 S Lyon St #49  
Santa Ana CA 92701

935-33-050  
Jose A & Maria B Nuno  
521 S Lyon St #50  
Santa Ana CA 92701

935-33-051  
Mauricio Mercado Sosa  
521 S Lyon St #51  
Santa Ana CA 92701

935-33-052  
Brisa Estrella Vaca Serrato  
521 S Lyon St #52  
Santa Ana CA 92701

935-33-053  
Do Kaylie Vu  
3935 W Mcfadden Ave  
Santa Ana CA 92704

935-33-054  
Armanda Benitez Plascencia  
521 S Lyon St #54  
Santa Ana CA 92701

935-33-055  
Luan & Kim Anh Nguyen  
13621 Charloma Dr  
Tustin CA 92780

935-33-056  
Diane Luona Sun  
521 S Lyon St #56  
Santa Ana CA 92701

935-33-057  
Allen P Liou  
12823 Moorshire Dr  
Cerritos CA 90703

935-33-058  
Daniel Padilla  
521 S Lyon St #58  
Santa Ana CA 92701

935-33-059  
Gabriela Velasco  
521 S Lyon St  
Santa Ana CA 92701

935-33-060  
Amir Momtaz  
464 Monroe  
Irvine CA 92620

935-33-061  
Leonor Arreguin Vega  
521 S Lyon St Un #61  
Santa Ana CA 92701

935-33-062  
Holdings Fti  
16808 Marquardt Ave  
Cerritos CA 90703

935-33-063  
Helen Seetao  
16033 Villa Floes Dr  
Hacienda Heights CA 91745

935-33-064  
Tuong Q Le  
Po Box 11555  
Costa Mesa CA 92627

935-33-065  
Daniel Alpay  
142 Compass  
Irvine CA 92618

935-33-066  
Terry M & Fernando Cortes  
521 S Lyon St #66  
Santa Ana CA 92701

935-33-067  
Alonso Buenaventura  
521 S Lyon St #67  
Santa Ana CA 92701

935-33-068  
Mai Luong  
10071 Trask Ave  
Garden Grove CA 92843

935-33-069  
Irma H Zabala  
521 S Lyon St #69  
Santa Ana CA 92701

935-33-070  
Jesus & Eva Rivera  
521 S Lyon St #70  
Santa Ana CA 92701

935-33-071  
Froylan & Maria Karina Rodriguez  
521 S Lyon St #71  
Santa Ana CA 92701

935-33-072  
Li Q Qiao  
11770 Warner Ave #113  
Fountain Valley CA 92708

935-33-073  
Chhoeut Nguon  
1105 Griffith Pl  
Santa Ana CA 92707

935-33-074  
Juan Manuel Rodriguez  
521 Lyon St #74  
Santa Ana CA 92701

935-33-075  
David P Gomez  
521 S Lyon St #75  
Santa Ana CA 92701

935-33-076  
Benjamin & Marina Posada  
2852 Jackson St  
Riverside CA 92503

935-33-077  
Byron Jia-bao Chan  
10890 Phillips St  
Tustin CA 92872

935-33-078  
Hoang Bui  
521 S Lyon St #78  
Santa Ana CA 92701

935-33-079  
Adriana Dominguez  
521 S Lyon St #79  
Santa Ana CA 92701

935-33-080  
Siu-hang Simon & Li-ing Lynn Chan  
10890 Phillips St  
Tustin CA 92782

935-33-081  
De Ortega Magadalena Castelan  
521 S Lyon St #81  
Santa Ana CA 92701

935-33-082  
Juan M Sanchez  
521 S Lyon #82  
Santa Ana CA 92701

935-33-083  
Lyris Ceja  
11193 Hamal Ave  
Mira Loma CA 91752

935-33-084  
Carlos & Maria D Alba  
521 S Lyon St #84  
Santa Ana CA 92701

935-33-085  
Salvador Romero  
521 S Lyon St #85  
Santa Ana CA 92701

935-33-086  
Raul Barrera  
521 S Lyon St #86  
Santa Ana CA 92701

935-33-087  
Cruz Rolando S Dela  
1417 E 14th St  
Santa Ana CA 92701

935-33-088  
Juan M Montejano  
16629 Townhouse Dr  
Tustin CA 92780

935-33-089  
Luis & Magdalena Mejia  
521 S Lyon St #89  
Santa Ana CA 92701

935-33-090  
Juan A Del Cid  
521 S Lyon St #90  
Santa Ana CA 92701

935-33-091  
Estela L Serrato  
521 S Lyon St #91  
Santa Ana CA 92701

935-33-092  
Diana Nguyen  
521 S Lyon St #92  
Santa Ana CA 92701

935-33-093  
Rosendo P Ramirez  
1068 Cabrillo Park #B  
Santa Ana CA 92701

935-33-094  
Tomorrowland Llc  
18 E State St #205  
Redlands CA 92373

935-33-095  
Nancy Sandoval  
521 S Lyon St #95  
Santa Ana CA 92701

935-33-096  
La Torre Martha De  
521 S Lyon St #96  
Santa Ana CA 92701

935-33-097  
Cipriano & Bertha Martinez  
521 S Lyon St #97  
Santa Ana CA 92701

935-33-098  
Rosalio Morales  
521 S Lyon St #98  
Santa Ana CA 92701

935-33-099  
Odelimipa Gomez  
521 S Lyon #99  
Santa Ana CA 92701

935-33-100  
Xiao Yan Lao  
20 Juneberry  
Irvine CA 92606

935-33-101  
Froilan & Emma Zuniga  
1203 Goldenview Dr  
Corona CA 92882

935-33-102  
Suong Ngoc Ly  
2522 W Central  
Santa Ana CA 92704

935-33-103  
Holdings Fti  
16808 Marquardt Ave  
Cerritos CA 90703

935-33-104  
Sandy Wong  
521 S Lyon St #104  
Santa Ana CA 92701

935-33-105  
Chhoeut Nguon  
1105 E Griffith Pl  
Santa Ana CA 92707

935-33-106  
Irma Rodriguez  
521 S Lyon St #106  
Santa Ana CA 92701

935-33-107  
Tshuai & Yu Fen Wang  
2535 Ironbark St  
Fullerton CA 92835

935-33-108  
Rodolfo Moreno  
521 S Lyon St #108  
Santa Ana CA 92701

935-33-109  
Jesus Ochoa  
521 S Lyon St #109  
Santa Ana CA 92701

935-33-110  
Guillermina Corona  
521 S Lyon St #110  
Santa Ana CA 92701

935-33-111  
Juan Jorge Velazquez  
521 S Lyon St #111  
Santa Ana CA 92701

935-33-112  
Miguel Navarro  
521 S Lyon St #112  
Santa Ana CA 92701

935-33-113  
Li Q Qiao  
428 S Ramona Ave #B  
Monterey Park CA 91754

935-33-114  
Michael Andrew Padilla  
521 S Lyon St #114  
Santa Ana CA 92701

935-33-115  
Elder Fred A  
315 N Barryknoll St  
Anaheim CA 92807

935-33-116  
Phat T Bui  
10071 Trask Ave  
Garden Grove CA 92843

935-33-117  
Tshuai & Yu Fen Wang  
2535 Ironbark St  
Fullerton CA 92835

935-33-118  
Juan M Montejano  
16629 Townhouse Dr  
Tustin CA 92780

935-33-119  
Jose Mondragon  
521 S Lyon St #119  
Santa Ana CA 92701

935-33-120  
Olga Padilla  
521 S Lyon St #120  
Santa Ana CA 92701

935-33-121  
Rocio & Apolinar Sanchez  
521 S Lyon St #121  
Santa Ana CA 92701

935-33-122  
Garcia J Gavino Arellano  
521 S Lyon St #122  
Santa Ana CA 92705

935-33-123  
Yurii & Lyudmila Kukhtin  
801 Gallery Ct  
Costa Mesa CA 92626

935-33-124  
Henry Fonseca  
521 S Lyon St #124  
Santa Ana CA 92701

935-33-125  
Victor Vasquez  
521 S Lyon St #125  
Santa Ana CA 92701

935-33-126  
Dane Speakman  
17791 Carranza Ln  
Huntington Beach CA 92647

935-33-127  
Fouad R Houalla  
30 N Vista De Catalina  
Laguna Beach CA 92651

935-33-128  
Boren Ren  
17516 De Oro Ct  
Cerritos CA 90703

935-33-129  
Ezco Llc  
1807 W St Anne Pl  
Santa Ana CA 92804

935-33-130  
Alicia Franco  
2706 W St Andrews Pl  
Santa Ana CA 92708

935-33-131  
Froilan & Emma Zuniga  
1203 Goldenview Dr  
Corona CA 92882

935-33-132  
Teodoro Morales  
521 S Lyon St #132  
Santa Ana CA 92701

935-33-133  
Michael Seetao  
16012 Villa Flores Dr  
Hacienda Heights CA 91745

935-33-134  
Ramon Zambrano  
521 S Lyon St #134  
Santa Ana CA 92701

935-33-135  
Carmen & Olivia Contreras  
521 S Lyon St #135  
Santa Ana CA 92701

935-33-136  
Mai Luong  
10071 Trask Ave  
Garden Grove CA 92843

935-33-137  
Miguel Fonseca Martinez  
521 S Lyon St #137  
Santa Ana CA 92701

935-33-138  
Thomas Le  
Po Box 8334  
Fountain Valley CA 92728

935-33-139  
Margarita Arteaga  
521 S Lyon St #139  
Santa Ana CA 92701

935-33-140  
Narain Tekchandani  
30019 Via Rivera  
Rancho Palos Verd CA 90275

937-91-001  
Jorge Merodio Guzman  
801 S Lyon St #A101  
Santa Ana CA 92705

937-91-002  
Steven L Hilbon  
24241 Phona Dr  
Laguna Niguel CA 92677

937-91-003  
Jay P Friebling  
23052 Alicia Pkwy #H281  
Mission Viejo CA 92692

937-91-004  
Isabel Alcantara  
3050 S Bradford Pl #G  
Santa Ana CA 92707

937-91-005  
Trekforever Llc  
1506 Glenn Cir  
Placentia CA 92870

937-91-006  
Andrew C De Leon  
1505 E Sahuaro Dr #5  
Phoenix CA 85020

937-91-007  
Johnston J Michael  
2029 Mandarin Dr  
Costa Mesa CA 92626

937-91-008  
Hunter-broderick Properties  
8 Valley View  
Irvine CA 92612

937-91-009  
James Johnston  
3104 Somoa Pl  
Costa Mesa CA 92626

937-91-010  
Steven L Hilbon  
24241 Rhona Dr  
Laguna Niguel CA 92677

937-91-011  
Raphael Espinoza Orozco  
26855 Calle Maria  
Mission Viejo CA 92691

937-91-012  
Raphael Espinoza Orozco  
801 S Lyon St #A112  
Santa Ana CA 92705

937-91-013  
Kami Nguyen  
2019 W Camden Pl  
Santa Ana CA 92704

937-91-014  
Andrew C De Leon  
1505 E Sahuaro Dr #5  
Phoenix AZ 85020

937-91-015  
Armand Mandy Cruz  
Po Box 11124  
San Bernadino CA 92423

937-91-016  
Thi To  
8800 Garden Grove Blvd #34  
Garden Grove CA 92844

937-91-017  
Damanpreet S Dhillon  
801 S Lyon St #17  
Santa Ana CA 92705

937-91-018  
Naser Taeb  
3104 Samoa Pl  
Costa Mesa CA 92626

937-91-019  
Ella M Doka  
5 Shire  
Coto De Caza CA 92679

937-91-020  
Naser Taeb  
3104 Samoa Pl  
Costa Mesa CA 92626

937-91-021  
Alvand Family Limited  
P O Box 6216  
Laguna Niguel CA 92607

937-91-022  
Kim Nguyen Ninh  
10436 Egret Ave  
Fountain Valley CA 92708

937-91-023  
Naser Taeb  
3104 Samoa Pl  
Costa Mesa CA 92626

937-91-024  
Yi Hai Jiang  
51 Kingsbury  
Irvine CA 92620

937-91-025  
Bernice Marie Francis  
17697 Walnut St  
Fountain Valley CA 92708

937-91-026  
Ella M Doka  
5 Shire  
Coto De Caza CA 92679

937-91-027  
Gary Hunter  
14052 Matryce Way  
Tustin CA 92780

937-91-028  
Gary Strawn  
2034 Continental Ave  
Costa Mesa CA 92627

937-91-029  
Patrick A Matsushita  
4700 Millenia Blvd #175-90  
Orlando FL 32839

937-91-030  
Maricarmen Fraga  
14261 Shadybrook Dr  
Tustin CA 92780

937-91-031  
Elham Jafarimojarrad  
25 Pacific Mist  
Newport Coast CA 92657

937-91-032  
Steve Tomlin  
1930 Port Edward Pl  
Newport Beach CA 92660

937-91-033  
Lee Nakamura  
13141 Sandhurst Pl  
Santa Ana CA 92705

937-91-034  
Steven L Hilbon  
24241 Rhona Dr  
Laguna Niguel CA 92677

937-91-035  
Jay P Friehling  
23052 Alicia Pkwy #H281  
Mission Viejo CA 92692

937-91-036  
Isabel Alcantara  
3050 S Bradford Pl #G  
Santa Ana CA 92707

937-91-037  
Trekforever Llc  
1506 Glenn Cir  
Placentia CA 92870

937-91-038  
George Wei-guo Zheng  
18993 Bachelin St  
Rowland Heights CA 91748

937-91-039  
Johnston J Michael  
2029 Mandarin Dr  
Costa Mesa CA 92626

937-91-040  
Hunter-broderick Properties  
8 Valley View  
Irvine CA 92612

937-91-041  
James Johnston  
3104 Samoa Pl  
Costa Mesa CA 92626

937-91-042  
Steven L Hilbon  
24241 Phona Dr  
Laguna Niguel CA 92677

937-91-043  
Vincent Cheng  
1675 7th St #24945  
Oakland CA 94623

937-91-044  
Roberto Hong  
1815 Butler Ave #116  
Los Angeles CA 90025

937-91-045  
Lisandro Ramirez  
1642 Murano Pl  
Costa Mesa CA 92626

937-91-046  
Wayne Uyehara  
7266 W 90th St  
Los Angeles CA 90045

937-91-047  
Armand Mandy Cruz  
Po Box 11124  
San Bernardino CA 92423

937-91-048  
Armand Mandy Cruz  
Po Box 11124  
San Bernadino CA 92423

937-91-049  
Duc Huu Nguyen  
16915 Edgewater Ln  
Huntington Beach CA 92649

937-91-050  
Naser Taeb  
3104 Samoa Pl  
Costa Mesa CA 92626

937-91-051  
Ella M Doka  
5 Shire  
Coto De Caza CA 92679

937-91-052  
Naser Taeb  
3104 Samoa Pl  
Costa Mesa CA 92626

937-91-053  
Alvand Family Limited  
P O Box 6216  
Laguna Niguel CA 92607

937-91-054  
Kim Nguyen Ninh  
10436 Egret Ave  
Fountain Valley CA 92708

937-91-055  
Naser Taeb  
3104 Samoa Pl  
Costa Mesa CA 92626

937-91-056  
Kim Nguyen Ninh  
10436 Egret Ave  
Fountain Valley CA 92708

937-91-057  
Diana Duyen Ngoc Nguyen  
16915 Edgewater Ln  
Huntington Beach CA 92649

937-91-058  
Helen Seetao  
16033 Villa Flores Dr  
Hacienda Heights CA 91745

937-91-059  
Jaime & Anna Marie Carrillo  
912 N Jackson St  
Santa Ana CA 92703

937-91-060  
George Wei-guo Zheng  
18993 Bachelin St  
Rowland Heights CA 91748

937-91-061  
Patrick A Matsushita  
4700 Millenia Blvd #175-90  
Orlando FL 32839

937-91-062  
Gary Strawn  
2034 Continental Ave  
Costa Mesa CA 92627

937-91-063  
Elham Jafarimohammad  
25 Pacific Mist  
Newport Coast CA 92657

937-91-064  
Roberto Hong  
801 Lyon #64  
Santa Ana CA 92705

937-91-065  
Steve Tomlin  
1930 Port Edward Pl  
Newport Beach CA 92660

937-91-066  
Philip H Mcnamee  
2400 Main St #201  
Irvine CA 92614

937-91-067  
Philip H Mcnamee  
2400 Main St #201  
Irvine CA 92614

937-91-068  
Hung Ngo  
18402 Warren Ave  
Tustin CA 92780

937-91-069  
David C Winslow  
19800 Macarthur Blvd #1000  
Irvine CA 92612

937-91-070  
Philip H Mcnamee  
2400 Main St #201  
Irvine CA 92614

937-91-071  
Philip H Mcnamee  
2400 Main St #201  
Irvine CA 92614

937-91-072  
Hung Ngo  
18402 Warren Ave  
Tustin CA 92780

937-91-073  
Diana Duyen Ngoc Nguyen  
16915 Edgewater Ln  
Huntington Beach CA 92649

937-91-074  
Naser Taeb  
3104 Samoa Pl  
Costa Mesa CA 92626

937-91-075  
Nien-hwa Ho  
19132 Pilario St  
Rowland Heights CA 91748

937-91-076  
Nancy Y & Naser T Long  
470 N Poplar St  
Orange CA 92868

937-91-077  
Hadi Jebory  
36 Valente  
Irvine CA 92602

937-91-078  
Naser Taeb  
3104 Samoa Pl  
Costa Mesa CA 92626

937-91-079  
Eric & Eva Yang  
812 Great Bend Dr  
Diamond Bar CA 91765

937-91-080  
Kevin Ziober  
17 Northwind Ct  
Newport Beach CA 92663

937-91-081  
Hadi Jebory  
36 Valente  
Irvine CA 92602

937-91-082  
James L Johnston  
3104 Samoa Pl  
Costa Mesa CA 92626

937-91-083  
Bahman K Darian  
5951 E Marsha Cir  
Anaheim CA 92807

937-91-084  
Naser Taeb  
3104 Samoa Pl  
Costa Mesa CA 92626

937-91-085  
Zoreh Afshar  
27821 Barbate  
Mission Viejo CA 92692

937-91-086  
James L Johnston  
3104 Samoa Pl  
Costa Mesa CA 92626

937-91-087  
Bahman K Darian  
5951 E Marsha Cir  
Anaheim CA 92807

937-91-088  
Naser Taeb  
3104 Samoa Pl  
Costa Mesa CA 92626

937-91-089  
Ella M Doka  
5 Shire  
Coto De Caza CA 92679

937-91-090  
Lake Perry  
14052 Matryce Way  
Tustin CA 92780

937-91-091  
Gary Hunter  
14052 Matryce Way  
Tustin CA 92780

937-91-092  
Steven L Hilbon  
24241 Phona Dr  
Laguna Niguel CA 92677

937-91-093  
Steven L Hilbon  
24241 Rhona Dr  
Laguna Niguel CA 92677

937-91-094  
Nam T & Thi T Tran  
13824 Paseo Aldebra  
San Diego CA 92129

937-91-095  
Paul & Susan Lam  
922 Kealaolu Ave  
Honolulu HI 96816

937-91-096  
Danielle Bonfiglio  
801 Lyon #96  
Santa Ana CA 92704

937-91-097  
Azves Llc  
7 Brentwood  
Irvine CA 92620

937-91-098  
Philip H Mc Namee  
2400 Main St #201  
Irvine CA 92614

937-91-099  
Philip H Mc Namee  
2400 Main St #201  
Irvine CA 92614

937-91-100  
Philip H Mc Namee  
2400 Main St #201  
Irvine CA 92614

937-91-101  
Mauricio Carrillo Valdivia  
1931 W Cris Ave  
Anaheim CA 92804

937-91-102  
Hadi Jebory  
36 Valente  
Irvine CA 92602

937-91-103  
Hadi Jebory  
36 Valente  
Irvine CA 92602

937-91-104  
James L Johnston  
3104 Samoa Pl  
Costa Mesa CA 92626

937-91-105  
James L Johnston  
3104 Samoa Pl  
Costa Mesa CA 92626

937-91-106  
James L Johnston  
3104 Samoa Pl  
Costa Mesa CA 92626

937-91-107  
James L Johnston  
3104 Samoa Pl  
Costa Mesa CA 92626

937-91-108  
Sousan S Darian  
21095 Jenner #77  
Lake Forest CA 92630

937-91-109  
Sousan S Darian  
21095 Jenner #77  
Lake Forest CA 92630

937-91-110  
Prop Hunter-broderick  
14052 Matryce Way  
Tustin CA 92780

937-91-111  
Prop Hunter-broderick  
14052 Matryce Way  
Tustin CA 92780

937-91-112  
Sousan S Darian  
21095 Jenner #77  
Lake Forest CA 92630

937-91-113  
Sousan S Darian  
21095 Jenner #77  
Lake Forest CA 92630

937-91-114  
Hunter-broderick Properties  
14052 Matryce Way  
Tustin CA 92780

937-91-115  
Hunter-broderick Properties  
14052 Matryce Way  
Tustin CA 92780

937-91-116  
Gary Crowther  
2411 Domingo  
Fullerton CA 92835

937-91-117  
Gang Zhang  
15 Foxboro  
Irvine CA 92614

937-91-118  
Bridget Orozco-martinez  
801 S Lyon St #H3  
Santa Ana CA 92705

937-91-119  
Khamla Hunter  
14052 Matryce Way  
Tustin CA 92780

937-91-120  
Dan Ngo  
801 S Lyon St #120  
Santa Ana CA 92705

937-91-121  
Ella Doka  
5 Shire  
Coto De Caza CA 92679

937-91-122  
Hunter-broderick Properties  
14052 Matryce Way  
Tustin CA 92780

937-91-123  
Andrew C De Leon  
1505 E Sahuaro Dr #5  
Phoenix AZ 85020

937-91-124  
Barbara Cdebaca  
801 Lyon #124  
Santa Ana CA 92704

937-91-125  
Gary Louis Crowther  
2411 Domingo Rd  
Fullerton CA 92835

937-91-126  
Hunter-broderick Properties  
8 Valley View  
Irvine CA 92612

937-91-127  
Alvand Family Limited  
Po Box 6216  
Laguna Niguel CA 92607

937-91-128  
Ella M Doka  
5 Shire  
Coto De Caza CA 92679

937-91-129  
Gang Zhang  
15 Foxboro  
Irvine CA 92614

937-91-130  
Maricarmen Fraga  
14261 Shadybrook Dr  
Tustin CA 92780

937-91-131  
Khamla Hunter  
14052 Matryce Way  
Tustin CA 92780

937-91-132  
William R & Lani J Wakeham  
3747 S Vista Campana #36  
Oceanside CA 92057

937-91-133  
Ella M Doka  
5 Shire  
Coto De Caza CA 92679

937-91-134  
Hunter-broderick Properties  
14052 Matryce Way  
Tustin CA 92780

937-91-135  
Gary Crowther  
2411 Domingo Rd  
Fullerton CA 92835

937-91-136  
Steven L Hilbon  
24241 Rhona Dr  
Laguna Niguel CA 92677

937-91-137  
Gary Louis Crowther  
2411 Domingo Rd  
Fullerton CA 92835

937-91-138  
Hunter-broderick Properties  
14052 Matryce Way  
Tustin CA 92780

937-91-139  
Alvand Family Limited  
Po Box 6216  
Laguna Niguel CA 92607

937-91-140  
Johnston J Michael  
2029 Mandarin Dr  
Costa Mesa CA 92626

937-91-141  
Johnson J Michael  
2029 Mandarin Dr  
Costa Mesa CA 92626

937-91-142  
Johnson J Michael  
2029 Mandarin Dr  
Costa Mesa CA 92626

937-91-143  
Prop Hunter-broderick  
14052 Matryce Way  
Tustin CA 92780

937-91-144  
Prop Hunter-broderick  
14052 Matryce Way  
Tustin CA 92780

937-91-145  
Laura E Bruno  
4171 La Concetta Dr  
Yorba Linda CA 92886

937-91-146  
Laura E Bruno  
4171 La Concetta Dr  
Yorba Linda CA 92886

937-91-147  
Laura E Bruno  
4171 La Concetta Dr  
Yorba Linda CA 92886

937-91-148  
Janine Jin-jee Mei  
3943 Irvine Blvd #635  
Irvine CA 92602

937-91-149  
Steven C Rose  
8502 E Chapman Ave #236  
Orange CA 92869

937-91-150  
Steven C Rose  
8502 E Chapman Ave #236  
Orange CA 92869

937-91-151  
Lan Minh Chu  
P O Box 910394  
San Diego CA 92191

937-91-152  
Clive K A K Peters  
49819 Pacino St  
Indio CA 92201

937-91-153  
Johnston James  
3104 Samoa Pl  
Costa Mesa CA 92626

937-91-154  
James L Johnston  
3104 Samoa Pl  
Costa Mesa CA 92626

937-91-155  
Wen Chen Chang  
18540 Stonegate Ln  
Rowland Heights CA 91748

937-91-156  
Clive K A K Peters  
49819 Pacino St  
Indio CA 92201

937-91-157  
Johnston James  
3104 Samoa Pl  
Costa Mesa CA 92626

937-91-158  
James L Johnston  
3104 Samoa Pl  
Costa Mesa CA 92626

937-91-159  
Mickey L Hui  
3207 E Cameron Ave  
West Covina CA 91791

937-91-160  
Kim Nguyen Ninh  
10436 Egret Ave  
Fountain Valley CA 92708

937-91-161  
Helen Seetao  
16033 Villa Flores Dr  
Hacienda Heights CA 91745

937-91-162  
Kim Nguyen Ninh  
10436 Egret Ave  
Fountain Valley CA 92708

937-91-163  
Mickey L Hui  
610 N Huntington Ave  
Monterey Park CA 91754

937-91-164  
Kim Nguyen Ninh  
10436 Egret Ave  
Fountain Valley CA 92708

937-91-165  
Mickey L Hui  
3207 E Cameron Ave  
West Covina CA 91791

937-91-166  
Mo-hwa Ho  
19132 Pilario St  
Rowland Heights CA 91748

937-91-167  
Alvand Family Limited  
P O Box 6216  
Laguna Niguel CA 92607

937-91-168  
John E Gyllenhammer  
7705 E Strawberry Rdg  
Orange CA 92689

937-91-169  
Michael Seetao  
16012 Villa Flores Dr  
Hacienda Heights CA 91745

937-91-170  
James H Gan  
151 E 19th St  
Costa Mesa CA 92627

937-91-171  
Alvand Family Limited  
Po Box 6216  
Laguna Niguel CA 92607

937-91-172  
Victor M Shaw  
801 S Lyon St #172  
Santa Ana CA 92705

937-91-173  
Helen Seetao  
16033 Villa Flores Dr  
Hacienda Heights CA 91745

937-91-174  
Michael Seetao  
16012 Villa Flores Dr  
Hacienda Heights CA 91745

937-91-175  
Joseph Broderick  
8 Valley View  
Irvine CA 92612

937-91-176  
Hunter-broderick Properties  
8 Valley View  
Irvine CA 92612

937-91-177  
Prop Hunter-broderick  
14052 Matryce Way  
Tustin CA 92780

937-91-178  
Hunter-broderick Properties  
8 Valley View  
Irvine CA 92612

937-91-179  
Hunter-broderick Properties  
8 Valley View  
Irvine CA 92612

937-91-180  
Hunter-broderick Properties  
8 Valley View  
Irvine CA 92612

937-91-181  
Naser Taeb  
3104 Samoa Pl  
Costa Mesa CA 92626

937-91-182  
Naser Taeb  
3104 Samoa Pl  
Costa Mesa CA 92626

937-91-183  
Prop Hunter-broderick  
14052 Matryce Way  
Tustin CA 92780

937-91-184  
Hunter-broderick Properties  
14052 Matryce  
Tustin CA 92780

402-011-02  
Occupant  
85 Amado  
Tustin CA 92780

402-011-02  
Occupant  
86 Amado  
Tustin CA 92780

402-011-02  
Occupant  
87 Amado  
Tustin CA 92780

402-011-02  
Occupant  
88 Amado  
Tustin CA 92780

402-011-02  
Occupant  
1 Buena Vis  
Tustin CA 92780

402-011-02  
Occupant  
2 Buena Vis  
Tustin CA 92780

402-011-02  
Occupant  
3 Buena Vis  
Tustin CA 92780

402-011-02  
Occupant  
4 Buena Vis  
Tustin CA 92780

402-011-02  
Occupant  
5 Buena Vis  
Tustin CA 92780

402-011-02  
Occupant  
6 Buena Vis  
Tustin CA 92780

402-011-02  
Occupant  
7 Buena Vis  
Tustin CA 92780

402-011-02  
Occupant  
8 Buena Vis  
Tustin CA 92780

402-011-02  
Occupant  
9 Buena Vis  
Tustin CA 92780

402-011-02  
Occupant  
10 Buena Vis  
Tustin CA 92780

402-011-02  
Occupant  
11 Buena Vis  
Tustin CA 92780

402-011-02  
Occupant  
89 Buena Vis  
Tustin CA 92780

402-011-02  
Occupant  
90 Buena Vis  
Tustin CA 92780

402-011-02  
Occupant  
91 Buena Vis  
Tustin CA 92780

402-011-02  
Occupant  
92 Buena Vis  
Tustin CA 92780

402-011-02  
Occupant  
93 Buena Vis  
Tustin CA 92780

402-011-02  
Occupant  
133 Buena Vis  
Tustin CA 92780

402-011-02  
Occupant  
134 Buena Vis  
Tustin CA 92780

402-011-02  
Occupant  
135 Buena Vis  
Tustin CA 92780

402-011-02  
Occupant  
136 Buena Vis  
Tustin CA 92780

402-011-02  
Occupant  
137 Buena Vis  
Tustin CA 92780

402-011-02  
Occupant  
77 Consuelo  
Tustin CA 92780

402-011-02  
Occupant  
79 Consuelo  
Tustin CA 92780

402-011-02  
Occupant  
80 Consuelo  
Tustin CA 92780

402-011-02  
Occupant  
81 Consuelo  
Tustin CA 92780

402-011-02  
Occupant  
82 Consuelo  
Tustin CA 92780

402-011-02  
Occupant  
83 Consuelo  
Tustin CA 92780

402-011-02  
Occupant  
156 Consuelo  
Tustin CA 92780

402-011-02  
Occupant  
157 Consuelo  
Tustin CA 92780

402-011-02  
Occupant  
158 Consuelo  
Tustin CA 92780

402-011-02  
Occupant  
159 Consuelo  
Tustin CA 92780

402-011-02  
Occupant  
142 El Paseo  
Tustin CA 92780

402-011-02  
Occupant  
143 El Paseo  
Tustin CA 92780

402-011-02  
Occupant  
144 El Paseo  
Tustin CA 92780

402-011-02  
Occupant  
145 El Paseo  
Tustin CA 92780

402-011-02  
Occupant  
146 El Paseo  
Tustin CA 92780

402-011-02  
Occupant  
147 El Paseo  
Tustin CA 92780

402-011-02  
Occupant  
160 El Paseo  
Tustin CA 92780

402-011-02  
Occupant  
16 Encanto  
Tustin CA 92780

402-011-02  
Occupant  
17 Encanto  
Tustin CA 92780

402-011-02  
Occupant  
18 Encanto  
Tustin CA 92780

402-011-02  
Occupant  
19 Encanto  
Tustin CA 92780

402-011-02  
Occupant  
20 Encanto  
Tustin CA 92780

402-011-02  
Occupant  
56 Encanto  
Tustin CA 92780

402-011-02  
Occupant  
57 Encanto  
Tustin CA 92780

402-011-02  
Occupant  
138 Encanto  
Tustin CA 92780

402-011-02  
Occupant  
139 Encanto  
Tustin CA 92780

402-011-02  
Occupant  
140 Encanto  
Tustin CA 92780

402-011-02  
Occupant  
141 Encanto  
Tustin CA 92780

402-011-02  
Occupant  
161 Encanto  
Tustin CA 92780

402-011-02  
Occupant  
162 Encanto  
Tustin CA 92780

402-011-02  
Occupant  
163 Encanto  
Tustin CA 92780

402-011-02  
Occupant  
164 Encanto  
Tustin CA 92780

402-011-02  
Occupant  
32 Estrella  
Tustin CA 92780

402-011-02  
Occupant  
33 Estrella  
Tustin CA 92780

402-011-02  
Occupant  
35 Estrella  
Tustin CA 92780

402-011-02  
Occupant  
36 Estrella  
Tustin CA 92780

402-011-02  
Occupant  
37 Estrella  
Tustin CA 92780

402-011-02  
Occupant  
38 Estrella  
Tustin CA 92780

402-011-02  
Occupant  
39 Estrella  
Tustin CA 92780

402-011-02  
Occupant  
40 Estrella  
Tustin CA 92780

402-011-02  
Occupant  
41 Estrella  
Tustin CA 92780

402-011-02  
Occupant  
42 Estrella  
Tustin CA 92780

402-011-02  
Occupant  
43 Estrella  
Tustin CA 92780

402-011-02  
Occupant  
44 Estrella  
Tustin CA 92780

402-011-02  
Occupant  
45 Estrella  
Tustin CA 92780

402-011-02  
Occupant  
46 Estrella  
Tustin CA 92780

402-011-02  
Occupant  
47 Estrella  
Tustin CA 92780

402-011-02  
Occupant  
48 Estrella  
Tustin CA 92780

402-011-02  
Occupant  
114 Estrella  
Tustin CA 92780

402-011-02  
Occupant  
115 Estrella  
Tustin CA 92780

402-011-02  
Occupant  
116 Estrella  
Tustin CA 92780

402-011-02  
Occupant  
117 Estrella  
Tustin CA 92780

402-011-02  
Occupant  
118 Estrella  
Tustin CA 92780

402-011-02  
Occupant  
119 Estrella  
Tustin CA 92780

402-011-02  
Occupant  
120 Estrella  
Tustin CA 92780

402-011-02  
Occupant  
121 Estrella  
Tustin CA 92780

402-011-02  
Occupant  
122 Estrella  
Tustin CA 92780

402-011-02  
Occupant  
123 Estrella  
Tustin CA 92780

402-011-02  
Occupant  
124 Estrella  
Tustin CA 92780

402-011-02  
Occupant  
99 La Ronda  
Tustin CA 92780

402-011-02  
Occupant  
100 La Ronda  
Tustin CA 92780

402-011-02  
Occupant  
101 La Ronda  
Tustin CA 92780

402-011-02  
Occupant  
102 La Ronda  
Tustin CA 92780

402-011-02  
Occupant  
103 La Ronda  
Tustin CA 92780

402-011-02  
Occupant  
104 La Ronda  
Tustin CA 92780

402-011-02  
Occupant  
105 La Ronda  
Tustin CA 92780

402-011-02  
Occupant  
106 La Ronda  
Tustin CA 92780

402-011-02  
Occupant  
107 La Ronda  
Tustin CA 92780

402-011-02  
Occupant  
108 La Ronda  
Tustin CA 92780

402-011-02  
Occupant  
125 La Ronda  
Tustin CA 92780

402-011-02  
Occupant  
126 La Ronda  
Tustin CA 92780

402-011-02  
Occupant  
127 La Ronda  
Tustin CA 92780

402-011-02  
Occupant  
128 La Ronda  
Tustin CA 92780

402-011-02  
Occupant  
129 La Ronda  
Tustin CA 92780

402-011-02  
Occupant  
130 La Ronda  
Tustin CA 92780

402-011-02  
Occupant  
131 La Ronda  
Tustin CA 92780

402-011-02  
Occupant  
132 La Ronda  
Tustin CA 92780

402-011-02  
Occupant  
19 Rancho Rd  
Tustin CA 92780

402-011-02  
Occupant  
21 Rancho Rd  
Tustin CA 92780

402-011-02  
Occupant  
23 Rancho Rd  
Tustin CA 92780

402-011-02  
Occupant  
24 Rancho Rd  
Tustin CA 92780

402-011-02  
Occupant  
25 Rancho Rd  
Tustin CA 92780

402-011-02  
Occupant  
26 Rancho Rd  
Tustin CA 92780

402-011-02  
Occupant  
27 Rancho Rd  
Tustin CA 92780

402-011-02  
Occupant  
28 Rancho Rd  
Tustin CA 92780

402-011-02  
Occupant  
29 Rancho Rd  
Tustin CA 92780

402-011-02  
Occupant  
30 Rancho Rd  
Tustin CA 92780

402-011-02  
Occupant  
31 Rancho Rd  
Tustin CA 92780

402-011-02  
Occupant  
49 Rancho Rd  
Tustin CA 92780

402-011-02  
Occupant  
50 Rancho Rd  
Tustin CA 92780

402-011-02  
Occupant  
51 Rancho Rd  
Tustin CA 92780

402-011-02  
Occupant  
52 Rancho Rd  
Tustin CA 92780

402-011-02  
Occupant  
53 Rancho Rd  
Tustin CA 92780

402-011-02  
Occupant  
54 Rancho Rd  
Tustin CA 92780

402-011-02  
Occupant  
55 Rancho Rd  
Tustin CA 92780

402-011-02  
Occupant  
109 Remanso Rd  
Tustin CA 92780

402-011-02  
Occupant  
110 Remanso Rd  
Tustin CA 92780

402-011-02  
Occupant  
111 Remanso Rd  
Tustin CA 92780

402-011-02  
Occupant  
112 Remanso Rd  
Tustin CA 92780

402-011-02  
Occupant  
113 Remanso Rd  
Tustin CA 92780

402-011-02  
Occupant  
94 Rincon  
Tustin CA 92780

402-011-02  
Occupant  
95 Rincon  
Tustin CA 92780

402-011-02  
Occupant  
96 Rincon  
Tustin CA 92780

402-011-02  
Occupant  
97 Rincon  
Tustin CA 92780

402-011-02  
Occupant  
98 Rincon  
Tustin CA 92780

402-011-02  
Occupant  
12 Saddleback Rd  
Tustin CA 92780

402-011-02  
Occupant  
13 Saddleback Rd  
Tustin CA 92780

402-011-02  
Occupant  
14 Saddleback Rd  
Tustin CA 92780

402-011-02  
Occupant  
15 Saddleback Rd  
Tustin CA 92780

402-011-02  
Occupant  
58 Saddleback Rd  
Tustin CA 92780

402-011-02  
Occupant  
59 Saddleback Rd  
Tustin CA 92780

402-011-02  
Occupant  
60 Saddleback Rd  
Tustin CA 92780

402-011-02  
Occupant  
61 Saddleback Rd  
Tustin CA 92780

402-011-02  
Occupant  
62 Saddleback Rd  
Tustin CA 92780

402-011-02  
Occupant  
63 Saddleback Rd  
Tustin CA 92780

402-011-02  
Occupant  
64 Saddleback Rd  
Tustin CA 92780

402-011-02  
Occupant  
76 Saddleback Rd  
Tustin CA 92780

402-011-02  
Occupant  
65 Sereno  
Tustin CA 92780

402-011-02  
Occupant  
66 Sereno  
Tustin CA 92780

402-011-02  
Occupant  
67 Sereno  
Tustin CA 92780

402-011-02  
Occupant  
68 Sereno  
Tustin CA 92780

402-011-02  
Occupant  
69 Sereno  
Tustin CA 92780

402-011-02  
Occupant  
70 Sereno  
Tustin CA 92780

402-011-02  
Occupant  
71 Sereno  
Tustin CA 92780

402-011-02  
Occupant  
72 Sereno  
Tustin CA 92780

402-011-02  
Occupant  
73 Sereno  
Tustin CA 92780

402-011-02  
Occupant  
74 Sereno  
Tustin CA 92780

402-011-02  
Occupant  
75 Sereno  
Tustin CA 92780

402-011-02  
Occupant  
76 Sereno  
Tustin CA 92780

402-011-02  
Occupant  
148 Sereno  
Tustin CA 92780

402-011-02  
Occupant  
149 Sereno  
Tustin CA 92780

402-011-02  
Occupant  
150 Sereno  
Tustin CA 92780

402-011-02  
Occupant  
151 Sereno  
Tustin CA 92780

402-011-02  
Occupant  
152 Sereno  
Tustin CA 92780

402-011-02  
Occupant  
154 Sereno  
Tustin CA 92780

402-011-02  
Occupant  
155 Sereno  
Tustin CA 92780

402-021-01  
Occupant  
15481 Williams St  
Tustin CA 92780

402-021-06  
Occupant  
15571 Williams St  
Tustin CA 92780

402-031-06  
Occupant  
15631 Williams St  
Tustin CA 92780

402-041-10  
Occupant  
919 S Lyon St Unit# 1  
Santa Ana CA 92705

402-041-10  
Occupant  
919 S Lyon St Unit# 10  
Santa Ana CA 92705

402-041-10  
Occupant  
919 S Lyon St Unit# 11  
Santa Ana CA 92705

402-041-10  
Occupant  
919 S Lyon St Unit# 12  
Santa Ana CA 92705

402-041-10  
Occupant  
919 S Lyon St Unit# 13  
Santa Ana CA 92705

402-041-10  
Occupant  
919 S Lyon St Unit# 14  
Santa Ana CA 92705

402-041-10  
Occupant  
919 S Lyon St Unit# 15  
Santa Ana CA 92705

402-041-10  
Occupant  
919 S Lyon St Unit# 16  
Santa Ana CA 92705

402-041-10  
Occupant  
919 S Lyon St Unit# 17  
Santa Ana CA 92705

402-041-10  
Occupant  
919 S Lyon St Unit# 18  
Santa Ana CA 92705

402-041-10  
Occupant  
919 S Lyon St Unit# 19  
Santa Ana CA 92705

402-041-10  
Occupant  
919 S Lyon St Unit# 22  
Santa Ana CA 92705

402-041-10  
Occupant  
919 S Lyon St Unit# 20  
Santa Ana CA 92705

402-041-10  
Occupant  
919 S Lyon St Unit# 21  
Santa Ana CA 92705

402-041-10  
Occupant  
919 S Lyon St Unit# 22  
Santa Ana CA 92705

402-041-10  
Occupant  
919 S Lyon St Unit# 23  
Santa Ana CA 92705

402-041-10  
Occupant  
919 S Lyon St Unit# 3  
Santa Ana CA 92705

402-041-10  
Occupant  
919 S Lyon St Unit# 4  
Santa Ana CA 92705

402-041-10  
Occupant  
919 S Lyon St Unit# 5  
Santa Ana CA 92705

402-041-10  
Occupant  
919 S Lyon St Unit# 6  
Santa Ana CA 92705

402-041-10  
Occupant  
919 S Lyon St Unit# 7  
Santa Ana CA 92705

402-041-10  
Occupant  
919 S Lyon St Unit# 8  
Santa Ana CA 92705

402-041-10  
Occupant  
919 S Lyon St Unit# 9  
Santa Ana CA 92705

402-051-06  
Occupant  
727 S Lyon St  
Santa Ana CA 92705

402-051-06  
Occupant  
727 S Lyon St Bldg# A  
Santa Ana CA 92705

402-051-06  
Occupant  
727 S Lyon St Bldg# B  
Santa Ana CA 92705

402-051-06  
Occupant  
727 S Lyon St Bldg# C  
Santa Ana CA 92705

402-051-06  
Occupant  
727 S Lyon St Bldg# D  
Santa Ana CA 92705

402-051-06  
Occupant  
727 S Lyon St Bldg# E  
Santa Ana CA 92705

402-051-06  
Occupant  
727 S Lyon St Bldg# F  
Santa Ana CA 92705

402-051-06  
Occupant  
727 S Lyon St Bldg# G  
Santa Ana CA 92705

402-051-06  
Occupant  
727 S Lyon St Bldg# H  
Santa Ana CA 92705

402-051-06  
Occupant  
727 S Lyon St Bldg# I  
Santa Ana CA 92705

402-051-06  
Occupant  
727 S Lyon St Bldg# J  
Santa Ana CA 92705

402-051-06  
Occupant  
727 S Lyon St Unit# 1 Bldg# D  
Santa Ana CA 92705

402-051-06  
Occupant  
727 S Lyon St Unit# 1 Bldg# E  
Santa Ana CA 92705

402-051-06  
Occupant  
727 S Lyon St Unit# 1 Bldg# F  
Santa Ana CA 92705

402-051-06  
Occupant  
727 S Lyon St Unit# 1 Bldg# G  
Santa Ana CA 92705

402-051-06  
Occupant  
727 S Lyon St Unit# 1 Bldg# H  
Santa Ana CA 92705

402-051-06  
Occupant  
727 S Lyon St Unit# 1 Bldg# I  
Santa Ana CA 92705

402-051-06  
Occupant  
727 S Lyon St Unit# 10 Bldg# D  
Santa Ana CA 92705

402-051-06  
Occupant  
727 S Lyon St Unit# 10 Bldg# G  
Santa Ana CA 92705

402-051-06  
Occupant  
727 S Lyon St Unit# 10 Bldg# H  
Santa Ana CA 92705

402-051-06  
Occupant  
727 S Lyon St Unit# 100 Bldg# A  
Santa Ana CA 92705

402-051-06  
Occupant  
727 S Lyon St Unit# 101 Bldg# B  
Santa Ana CA 92705

402-051-06  
Occupant  
727 S Lyon St Unit# 101 Bldg# C  
Santa Ana CA 92705

402-051-06  
Occupant  
727 S Lyon St Unit# 102 Bldg# B  
Santa Ana CA 92705

402-051-06  
Occupant  
727 S Lyon St Unit# 103 Bldg# A  
Santa Ana CA 92705

402-051-06  
Occupant  
727 S Lyon St Unit# 103 Bldg# J  
Santa Ana CA 92705

402-051-06  
Occupant  
727 S Lyon St Unit# 104 Bldg# C  
Santa Ana CA 92705

402-051-06  
Occupant  
727 S Lyon St Unit# 105 Bldg# B  
Santa Ana CA 92705

402-051-06  
Occupant  
727 S Lyon St Unit# 106 Bldg# A  
Santa Ana CA 92705

402-051-06  
Occupant  
727 S Lyon St Unit# 106 Bldg# J  
Santa Ana CA 92705

402-051-06  
Occupant  
727 S Lyon St Unit# 107 Bldg# C  
Santa Ana CA 92705

402-051-06  
Occupant  
727 S Lyon St Unit# 108 Bldg# B  
Santa Ana CA 92705

402-051-06  
Occupant  
727 S Lyon St Unit# 109 Bldg# A  
Santa Ana CA 92705

402-051-06  
Occupant  
727 S Lyon St Unit# 109 Bldg# B  
Santa Ana CA 92705

402-051-06  
Occupant  
727 S Lyon St Unit# 109 Bldg# C  
Santa Ana CA 92705

402-051-06  
Occupant  
727 S Lyon St Unit# 109 Bldg# J  
Santa Ana CA 92705

402-051-06  
Occupant  
727 S Lyon St Unit# 110 Bldg# G  
Santa Ana CA 92705

402-051-06  
Occupant  
727 S Lyon St Unit# 110 Bldg# H  
Santa Ana CA 92705

402-051-06  
Occupant  
727 S Lyon St Unit# 110 Bldg# A  
Santa Ana CA 92705

402-051-06  
Occupant  
727 S Lyon St Unit# 110 Bldg# B  
Santa Ana CA 92705

402-051-06  
Occupant  
727 S Lyon St Unit# 110 Bldg# C  
Santa Ana CA 92705

402-051-06  
Occupant  
727 S Lyon St Unit# 110 Bldg# J  
Santa Ana CA 92705

402-051-06  
Occupant  
727 S Lyon St Unit# 111 Bldg# A  
Santa Ana CA 92705

402-051-06  
Occupant  
727 S Lyon St Unit# 111 Bldg# B  
Santa Ana CA 92705

402-051-06  
Occupant  
727 S Lyon St Unit# 111 Bldg# C  
Santa Ana CA 92705

402-051-06  
Occupant  
727 S Lyon St Unit# 111 Bldg# J  
Santa Ana CA 92705

402-051-06  
Occupant  
727 S Lyon St Unit# 112 Bldg# A  
Santa Ana CA 92705

402-051-06  
Occupant  
727 S Lyon St Unit# 112 Bldg# B  
Santa Ana CA 92705

402-051-06  
Occupant  
727 S Lyon St Unit# 112 Bldg# C  
Santa Ana CA 92705

402-051-06  
Occupant  
727 S Lyon St Unit# 112 Bldg# J  
Santa Ana CA 92705

402-051-06  
Occupant  
727 S Lyon St Unit# 113 Bldg# A  
Santa Ana CA 92705

402-051-06  
Occupant  
727 S Lyon St Unit# 113 Bldg# C  
Santa Ana CA 92705

402-051-06  
Occupant  
727 S Lyon St Unit# 114 Bldg# A  
Santa Ana CA 92705

402-051-06  
Occupant  
727 S Lyon St Unit# 114 Bldg# C  
Santa Ana CA 92705

402-051-06  
Occupant  
727 S Lyon St Unit# 115 Bldg# A  
Santa Ana CA 92705

402-051-06  
Occupant  
727 S Lyon St Unit# 115 Bldg# C  
Santa Ana CA 92705

402-051-06  
Occupant  
727 S Lyon St Unit# 116 Bldg# A  
Santa Ana CA 92705

402-051-06  
Occupant  
727 S Lyon St Unit# 116 Bldg# C  
Santa Ana CA 92705

402-051-06  
Occupant  
727 S Lyon St Unit# 117 Bldg# A  
Santa Ana CA 92705

402-051-06  
Occupant  
727 S Lyon St Unit# 118 Bldg# A  
Santa Ana CA 92705

402-051-06  
Occupant  
727 S Lyon St Unit# 119 Bldg# A  
Santa Ana CA 92705

402-051-06  
Occupant  
727 S Lyon St Unit# 12 Bldg# H  
Santa Ana CA 92705

402-051-06  
Occupant  
727 S Lyon St Unit# 120 Bldg# A  
Santa Ana CA 92705

402-051-06  
Occupant  
727 S Lyon St Unit# 121 Bldg# A  
Santa Ana CA 92705

402-051-06  
Occupant  
727 S Lyon St Unit# 122 Bldg# A  
Santa Ana CA 92705

402-051-06  
Occupant  
727 S Lyon St Unit# 123 Bldg# A  
Santa Ana CA 92705

402-051-06  
Occupant  
727 S Lyon St Unit# 124 Bldg# A  
Santa Ana CA 92705

402-051-06  
Occupant  
727 S Lyon St Unit# 125 Bldg# A  
Santa Ana CA 92705

402-051-06  
Occupant  
727 S Lyon St Unit# 126 Bldg# A  
Santa Ana CA 92705

402-051-06  
Occupant  
727 S Lyon St Unit# 127 Bldg# A  
Santa Ana CA 92705

402-051-06  
Occupant  
727 S Lyon St Unit# 128 Bldg# A  
Santa Ana CA 92705

402-051-06  
Occupant  
727 S Lyon St Unit# 129 Bldg# A  
Santa Ana CA 92705

402-051-06  
Occupant  
727 S Lyon St Unit# 13 Bldg# H  
Santa Ana CA 92705

402-051-06  
Occupant  
727 S Lyon St Unit# 130 Bldg# A  
Santa Ana CA 92705

402-051-06  
Occupant  
727 S Lyon St Unit# 131 Bldg# A  
Santa Ana CA 92705

402-051-06  
Occupant  
727 S Lyon St Unit# 132 Bldg# A  
Santa Ana CA 92705

402-051-06  
Occupant  
727 S Lyon St Unit# 133 Bldg# A  
Santa Ana CA 92705

402-051-06  
Occupant  
727 S Lyon St Unit# 134 Bldg# A  
Santa Ana CA 92705

402-051-06  
Occupant  
727 S Lyon St Unit# 135 Bldg# A  
Santa Ana CA 92705

402-051-06  
Occupant  
727 S Lyon St Unit# 136 Bldg# A  
Santa Ana CA 92705

402-051-06  
Occupant  
727 S Lyon St Unit# 14 Bldg# H  
Santa Ana CA 92705

402-051-06  
Occupant  
727 S Lyon St Unit# 15 Bldg# H  
Santa Ana CA 92705

402-051-06  
Occupant  
727 S Lyon St Unit# 16 Bldg# H  
Santa Ana CA 92705

402-051-06  
Occupant  
727 S Lyon St Unit# 17 Bldg# H  
Santa Ana CA 92705

402-051-06  
Occupant  
727 S Lyon St Unit# 18 Bldg# H  
Santa Ana CA 92705

402-051-06  
Occupant  
727 S Lyon St Unit# 19 Bldg# H  
Santa Ana CA 92705

402-051-06  
Occupant  
727 S Lyon St Unit# 2 Bldg# D  
Santa Ana CA 92705

402-051-06  
Occupant  
727 S Lyon St Unit# 2 Bldg# E  
Santa Ana CA 92705

402-051-06  
Occupant  
727 S Lyon St Unit# 2 Bldg# F  
Santa Ana CA 92705

402-051-06  
Occupant  
727 S Lyon St Unit# 2 Bldg# G  
Santa Ana CA 92705

402-051-06  
Occupant  
727 S Lyon St Unit# 2 Bldg# H  
Santa Ana CA 92705

402-051-06  
Occupant  
727 S Lyon St Unit# 2 Bldg# I  
Santa Ana CA 92705

402-051-06  
Occupant  
727 S Lyon St Unit# 20 Bldg# H  
Santa Ana CA 92705

402-051-06  
Occupant  
727 S Lyon St Unit# 201 Bldg# C  
Santa Ana CA 92705

402-051-06  
Occupant  
727 S Lyon St Unit# 208 Bldg# C  
Santa Ana CA 92705

402-051-06  
Occupant  
727 S Lyon St Unit# 208 Bldg# J  
Santa Ana CA 92705

402-051-06  
Occupant  
727 S Lyon St Unit# 209 Bldg# A  
Santa Ana CA 92705

402-051-06  
Occupant  
727 S Lyon St Unit# 209 Bldg# B  
Santa Ana CA 92705

402-051-06  
Occupant  
727 S Lyon St Unit# 209 Bldg# C  
Santa Ana CA 92705

402-051-06  
Occupant  
727 S Lyon St Unit# 209 Bldg# J  
Santa Ana CA 92705

402-051-06  
Occupant  
727 S Lyon St Unit# 21 Bldg# H  
Santa Ana CA 92705

402-051-06  
Occupant  
727 S Lyon St Unit# 210 Bldg# A  
Santa Ana CA 92705

402-051-06  
Occupant  
727 S Lyon St Unit# 210 Bldg# B  
Santa Ana CA 92705

402-051-06  
Occupant  
727 S Lyon St Unit# 210 Bldg# C  
Santa Ana CA 92705

402-051-06  
Occupant  
727 S Lyon St Unit# 210 Bldg# J  
Santa Ana CA 92705

402-051-06  
Occupant  
727 S Lyon St Unit# 211 Bldg# A  
Santa Ana CA 92705

402-051-06  
Occupant  
727 S Lyon St Unit# 211 Bldg# B  
Santa Ana CA 92705

402-051-06  
Occupant  
727 S Lyon St Unit# 211 Bldg# C  
Santa Ana CA 92705

402-051-06  
Occupant  
727 S Lyon St Unit# 211 Bldg# J  
Santa Ana CA 92705

402-051-06  
Occupant  
727 S Lyon St Unit# 212 Bldg# A  
Santa Ana CA 92705

402-051-06  
Occupant  
727 S Lyon St Unit# 212 Bldg# B  
Santa Ana CA 92705

402-051-06  
Occupant  
727 S Lyon St Unit# 212 Bldg# C  
Santa Ana CA 92705

402-051-06  
Occupant  
727 S Lyon St Unit# 212 Bldg# J  
Santa Ana CA 92705

402-051-06  
Occupant  
727 S Lyon St Unit# 213 Bldg# A  
Santa Ana CA 92705

402-051-06  
Occupant  
727 S Lyon St Unit# 213 Bldg# C  
Santa Ana CA 92705

402-051-06  
Occupant  
727 S Lyon St Unit# 214 Bldg# A  
Santa Ana CA 92705

402-051-06  
Occupant  
727 S Lyon St Unit# 214 Bldg# C  
Santa Ana CA 92705

402-051-06  
Occupant  
727 S Lyon St Unit# 215 Bldg# A  
Santa Ana CA 92705

402-051-06  
Occupant  
727 S Lyon St Unit# 215 Bldg# C  
Santa Ana CA 92705

402-051-06  
Occupant  
727 S Lyon St Unit# 216 Bldg# A  
Santa Ana CA 92705

402-051-06  
Occupant  
727 S Lyon St Unit# 216 Bldg# C  
Santa Ana CA 92705

402-051-06  
Occupant  
727 S Lyon St Unit# 217 Bldg# A  
Santa Ana CA 92705

402-051-06  
Occupant  
727 S Lyon St Unit# 218 Bldg# A  
Santa Ana CA 92705

402-051-06  
Occupant  
727 S Lyon St Unit# 219 Bldg# A  
Santa Ana CA 92705

402-051-06  
Occupant  
727 S Lyon St Unit# 22 Bldg# H  
Santa Ana CA 92705

402-051-06  
Occupant  
727 S Lyon St Unit# 220 Bldg# A  
Santa Ana CA 92705

402-051-06  
Occupant  
727 S Lyon St Unit# 221 Bldg# A  
Santa Ana CA 92705

402-051-06  
Occupant  
727 S Lyon St Unit# 222 Bldg# A  
Santa Ana CA 92705

402-051-06  
Occupant  
727 S Lyon St Unit# 223 Bldg# A  
Santa Ana CA 92705

402-051-06  
Occupant  
727 S Lyon St Unit# 224 Bldg# A  
Santa Ana CA 92705

402-051-06  
Occupant  
727 S Lyon St Unit# 225 Bldg# A  
Santa Ana CA 92705

402-051-06  
Occupant  
727 S Lyon St Unit# 226 Bldg# A  
Santa Ana CA 92705

402-051-06  
Occupant  
727 S Lyon St Unit# 227 Bldg# A  
Santa Ana CA 92705

402-051-06  
Occupant  
727 S Lyon St Unit# 228 Bldg# A  
Santa Ana CA 92705

402-051-06  
Occupant  
727 S Lyon St Unit# 229 Bldg# A  
Santa Ana CA 92705

402-051-06  
Occupant  
727 S Lyon St Unit# 23 Bldg# H  
Santa Ana CA 92705

402-051-06  
Occupant  
727 S Lyon St Unit# 230 Bldg# A  
Santa Ana CA 92705

402-051-06  
Occupant  
727 S Lyon St Unit# 231 Bldg# A  
Santa Ana CA 92705

402-051-06  
Occupant  
727 S Lyon St Unit# 232 Bldg# A  
Santa Ana CA 92705

402-051-06  
Occupant  
727 S Lyon St Unit# 233 Bldg# A  
Santa Ana CA 92705

402-051-06  
Occupant  
727 S Lyon St Unit# 234 Bldg# A  
Santa Ana CA 92705

402-051-06  
Occupant  
727 S Lyon St Unit# 235 Bldg# A  
Santa Ana CA 92705

402-051-06  
Occupant  
727 S Lyon St Unit# 236 Bldg# A  
Santa Ana CA 92705

402-051-06  
Occupant  
727 S Lyon St Unit# 24 Bldg# H  
Santa Ana CA 92705

402-051-06  
Occupant  
727 S Lyon St Unit# 26 Bldg# D  
Santa Ana CA 92705

402-051-06  
Occupant  
727 S Lyon St Unit# 27 Bldg# D  
Santa Ana CA 92705

402-051-06  
Occupant  
727 S Lyon St Unit# 28 Bldg# D  
Santa Ana CA 92705

402-051-06  
Occupant  
727 S Lyon St Unit# 3 Bldg# D  
Santa Ana CA 92705

402-051-06  
Occupant  
727 S Lyon St Unit# 3 Bldg# E  
Santa Ana CA 92705

402-051-06  
Occupant  
727 S Lyon St Unit# 3 Bldg# F  
Santa Ana CA 92705

402-051-06  
Occupant  
727 S Lyon St Unit# 3 Bldg# G  
Santa Ana CA 92705

402-051-06  
Occupant  
727 S Lyon St Unit# 3 Bldg# H  
Santa Ana CA 92705

402-051-06  
Occupant  
727 S Lyon St Unit# 3 Bldg# I  
Santa Ana CA 92705

402-051-06  
Occupant  
727 S Lyon St Unit# 4 Bldg# D  
Santa Ana CA 92705



402-051-06  
Occupant  
727 S Lyon St Unit# 6 Bldg# E  
Santa Ana CA 92705

402-051-06  
Occupant  
727 S Lyon St Unit# 6 Bldg# F  
Santa Ana CA 92705

402-051-06  
Occupant  
727 S Lyon St Unit# 6 Bldg# G  
Santa Ana CA 92705

402-051-06  
Occupant  
727 S Lyon St Unit# 6 Bldg# I  
Santa Ana CA 92705

402-051-06  
Occupant  
727 S Lyon St Unit# 60 Bldg# D  
Santa Ana CA 92705

402-051-06  
Occupant  
727 S Lyon St Unit# 61 Bldg# D  
Santa Ana CA 92705

402-051-06  
Occupant  
727 S Lyon St Unit# 62 Bldg# D  
Santa Ana CA 92705

402-051-06  
Occupant  
727 S Lyon St Unit# 63 Bldg# D  
Santa Ana CA 92705

402-051-06  
Occupant  
727 S Lyon St Unit# 64 Bldg# D  
Santa Ana CA 92705

402-051-06  
Occupant  
727 S Lyon St Unit# 7 Bldg# D  
Santa Ana CA 92705

402-051-06  
Occupant  
727 S Lyon St Unit# 7 Bldg# G  
Santa Ana CA 92705

402-051-06  
Occupant  
727 S Lyon St Unit# 8 Bldg# D  
Santa Ana CA 92705

402-051-06  
Occupant  
727 S Lyon St Unit# 8 Bldg# G  
Santa Ana CA 92705

402-051-06  
Occupant  
727 S Lyon St Unit# 9 Bldg# D  
Santa Ana CA 92705

402-051-06  
Occupant  
727 S Lyon St Unit# 9 Bldg# G  
Santa Ana CA 92705

402-051-07  
Occupant  
727 S Lyon St #A  
Santa Ana CA 92705

402-051-07  
Occupant  
727 S Lyob St Unit# 212 Bldg# C  
Santa Ana CA 92705

402-051-07  
Occupant  
727 S Lyon Ave Bldg# G  
Santa Ana CA 92705

402-061-01  
Occupant  
16282 E Main St #1A  
Tustin CA 92780

402-061-01  
Occupant  
16282 E Main St #1B  
Tustin CA 92780

402-061-01  
Occupant  
16282 E Main St #1C  
Tustin CA 92780

402-061-01  
Occupant  
16282 E Main St #1D  
Tustin CA 92780

402-061-01  
Occupant  
16282 E Main St #1E  
Tustin CA 92780

402-061-01  
Occupant  
16282 E Main St #1F  
Tustin CA 92780

402-061-01  
Occupant  
16282 E Main St #2A  
Tustin CA 92780

402-061-01  
Occupant  
16282 E Main St #2B  
Tustin CA 92780

402-061-01  
Occupant  
16282 E Main St #2C  
Tustin CA 92780

402-061-01  
Occupant  
16282 E Main St #2D  
Tustin CA 92780

402-061-01  
Occupant  
16282 E Main St #2E  
Tustin CA 92780

402-061-01  
Occupant  
16282 E Main St #2F  
Tustin CA 92780

402-061-01  
Occupant  
16282 E Main St #3A  
Tustin CA 92780

402-061-01  
Occupant  
16282 E Main St #3B  
Tustin CA 92780

402-061-01  
Occupant  
16282 E Main St #3C  
Tustin CA 92780

402-061-01  
Occupant  
16282 E Main St #3D  
Tustin CA 92780

402-061-01  
Occupant  
16282 E Main St #4A  
Tustin CA 92780

402-061-01  
Occupant  
16282 E Main St #4B  
Tustin CA 92780

402-061-01  
Occupant  
16282 E Main St #4C  
Tustin CA 92780

402-061-01  
Occupant  
16282 E Main St #4D  
Tustin CA 92780

402-061-01  
Occupant  
16282 E Main St #5A  
Tustin CA 92780

402-061-01  
Occupant  
16282 E Main St #5B  
Tustin CA 92780

402-061-01  
Occupant  
16282 E Main St #5C  
Tustin CA 92780

402-061-01  
Occupant  
16282 E Main St #5D  
Tustin CA 92780

402-061-01  
Occupant  
16282 E Main St #5E  
Tustin CA 92780

402-061-01  
Occupant  
16282 E Main St #5F  
Tustin CA 92780

402-061-01  
Occupant  
16282 E Main St #5G  
Tustin CA 92780

402-061-01  
Occupant  
16282 E Main St #5H  
Tustin CA 92780

402-061-01  
Occupant  
16282 E Main St #6A  
Tustin CA 92780

402-061-01  
Occupant  
16282 E Main St #6B  
Tustin CA 92780

402-061-01  
Occupant  
16282 E Main St #6C  
Tustin CA 92780

402-061-01  
Occupant  
16282 E Main St #6D  
Tustin CA 92780

402-061-01  
Occupant  
16282 E Main St #6E  
Tustin CA 92780

402-061-01  
Occupant  
16282 E Main St #6F  
Tustin CA 92780

402-061-01  
Occupant  
16282 E Main St #10A  
Tustin CA 92780

402-061-01  
Occupant  
16282 E Main St #10B  
Tustin CA 92780

402-061-01  
Occupant  
16282 E Main St #10C  
Tustin CA 92780

402-061-01  
Occupant  
16282 E Main St #10D  
Tustin CA 92780

402-061-01  
Occupant  
16282 E Main St #10E  
Tustin CA 92780

402-061-01  
Occupant  
16282 E Main St #10F  
Tustin CA 92780

402-061-01  
Occupant  
16282 E Main St #10G  
Tustin CA 92780

402-061-01  
Occupant  
16282 E Main St #11A  
Tustin CA 92780

402-061-01  
Occupant  
16282 E Main St #11B  
Tustin CA 92780

402-061-01  
Occupant  
16282 E Main St #11C  
Tustin CA 92780

402-061-01  
Occupant  
16282 E Main St #11D  
Tustin CA 92780

402-061-01  
Occupant  
16282 E Main St #11E  
Tustin CA 92780

402-061-01  
Occupant  
16282 E Main St #11F  
Tustin CA 92780

402-061-01  
Occupant  
16282 E Main St #11G  
Tustin CA 92780

402-061-01  
Occupant  
16282 E Main St #11H  
Tustin CA 92780

402-061-01  
Occupant  
16282 E Main St #12A  
Tustin CA 92780

402-061-01  
Occupant  
16282 E Main St #12B  
Tustin CA 92780

402-061-01  
Occupant  
16282 E Main St #12C  
Tustin CA 92780

402-061-01  
Occupant  
16282 E Main St #12D  
Tustin CA 92780

402-061-01  
Occupant  
16282 E Main St #13A  
Tustin CA 92780

402-061-01  
Occupant  
16282 E Main St #13B  
Tustin CA 92780

402-061-01  
Occupant  
16282 E Main St #13C  
Tustin CA 92780

402-061-01  
Occupant  
16282 E Main St #13D  
Tustin CA 92780

402-061-01  
Occupant  
16282 E Main St #13E  
Tustin CA 92780

402-061-01  
Occupant  
16282 E Main St #13F  
Tustin CA 92780

402-061-01  
Occupant  
16282 E Main St #13G  
Tustin CA 92780

402-061-01  
Occupant  
16282 E Main St #13H  
Tustin CA 92780

402-061-01  
Occupant  
16282 E Main St #14A  
Tustin CA 92780

402-061-01  
Occupant  
16282 E Main St #14B  
Tustin CA 92780

402-061-01  
Occupant  
16282 E Main St #14C  
Tustin CA 92780

402-061-01  
Occupant  
16282 E Main St #14D  
Tustin CA 92780

402-061-01  
Occupant  
16282 E Main St #14E  
Tustin CA 92780

402-061-01  
Occupant  
16282 E Main St #14F  
Tustin CA 92780

402-061-01  
Occupant  
16282 E Main St #15A  
Tustin CA 92780

402-061-01  
Occupant  
16282 E Main St #15B  
Tustin CA 92780

402-061-01  
Occupant  
16282 E Main St #15C  
Tustin CA 92780

402-061-01  
Occupant  
16282 E Main St #15D  
Tustin CA 92780

402-061-01  
Occupant  
16282 E Main St #15E  
Tustin CA 92780

402-061-01  
Occupant  
16282 E Main St #15F  
Tustin CA 92780

402-061-01  
Occupant  
16282 E Main St #15G  
Tustin CA 92780

402-061-01  
Occupant  
16282 E Main St #15H  
Tustin CA 92780

402-061-01  
Occupant  
16282 E Main St #17A  
Tustin CA 92780

402-061-01  
Occupant  
16282 E Main St #17B  
Tustin CA 92780

402-061-01  
Occupant  
16282 E Main St #17C  
Tustin CA 92780

402-061-01  
Occupant  
16282 E Main St #17D  
Tustin CA 92780

402-061-01  
Occupant  
16282 E Main St #17E  
Tustin CA 92780

402-061-01  
Occupant  
16282 E Main St #17F  
Tustin CA 92780

402-061-01  
Occupant  
16282 E Main St #17G  
Tustin CA 92780

402-061-01  
Occupant  
16282 E Main St #17H  
Tustin CA 92780

402-061-01  
Occupant  
16282 E Main St #18A  
Tustin CA 92780

402-061-01  
Occupant  
16282 E Main St #18B  
Tustin CA 92780

402-061-01  
Occupant  
16282 E Main St #18C  
Tustin CA 92780

402-061-01  
Occupant  
16282 E Main St #18D  
Tustin CA 92780

402-061-01  
Occupant  
16282 E Main St #18E  
Tustin CA 92780

402-061-01  
Occupant  
16282 E Main St #18F  
Tustin CA 92780

402-061-01  
Occupant  
16282 E Main St #18G  
Tustin CA 92780

402-061-01  
Occupant  
16282 E Main St #19A  
Tustin CA 92780

402-061-01  
Occupant  
16282 E Main St #19B  
Tustin CA 92780

402-061-01  
Occupant  
16282 E Main St #19C  
Tustin CA 92780

402-061-01  
Occupant  
16282 E Main St #19D  
Tustin CA 92780

402-061-01  
Occupant  
16282 E Main St #19E  
Tustin CA 92780

402-061-01  
Occupant  
16282 E Main St #19F  
Tustin CA 92780

402-061-01  
Occupant  
16282 E Main St #19G  
Tustin CA 92780

402-061-01  
Occupant  
16282 E Main St #19H  
Tustin CA 92780

402-061-01  
Occupant  
16282 E Main St #19I  
Tustin CA 92780

402-061-01  
Occupant  
16282 E Main St #19J  
Tustin CA 92780

402-061-01  
Occupant  
16282 E Main St #19K  
Tustin CA 92780

402-061-01  
Occupant  
16282 E Main St #20A  
Tustin CA 92780

402-061-01  
Occupant  
16282 E Main St #20B  
Tustin CA 92780

402-061-01  
Occupant  
16282 E Main St #20C  
Tustin CA 92780

402-061-01  
Occupant  
16282 E Main St #20D  
Tustin CA 92780

402-061-01  
Occupant  
16282 E Main St #20E  
Tustin CA 92780

402-061-01  
Occupant  
16282 E Main St #20F  
Tustin CA 92780

402-061-01  
Occupant  
16282 E Main St #21A  
Tustin CA 92780

402-061-01  
Occupant  
16282 E Main St #21B  
Tustin CA 92780

402-061-01  
Occupant  
16282 E Main St #21C  
Tustin CA 92780

402-061-01  
Occupant  
16282 E Main St #21D  
Tustin CA 92780

402-061-01  
Occupant  
16282 E Main St #21E  
Tustin CA 92780

402-061-01  
Occupant  
16282 E Main St #21F  
Tustin CA 92780

402-061-01  
Occupant  
16282 E Main St #21G  
Tustin CA 92780

402-061-01  
Occupant  
16282 E Main St #21H  
Tustin CA 92780

402-061-01  
Occupant  
16282 E Main St #24A  
Tustin CA 92780

402-061-01  
Occupant  
16282 E Main St #24B  
Tustin CA 92780

402-061-01  
Occupant  
16282 E Main St #24C  
Tustin CA 92780

402-061-01  
Occupant  
16282 E Main St #24D  
Tustin CA 92780

402-061-01  
Occupant  
16282 E Main St #24E  
Tustin CA 92780

402-061-01  
Occupant  
16282 E Main St #24F  
Tustin CA 92780

402-061-01  
Occupant  
16282 E Main St #24G  
Tustin CA 92780

402-061-01  
Occupant  
16282 E Main St #24H  
Tustin CA 92780

402-061-01  
Occupant  
16282 E Main St #25A  
Tustin CA 92780

402-061-01  
Occupant  
16282 E Main St #25B  
Tustin CA 92780

402-061-01  
Occupant  
16282 E Main St #25C  
Tustin CA 92780

402-061-01  
Occupant  
16282 E Main St #25D  
Tustin CA 92780

402-061-01  
Occupant  
16282 E Main St #26A  
Tustin CA 92780

402-061-01  
Occupant  
16282 E Main St #26B  
Tustin CA 92780

402-061-01  
Occupant  
16282 E Main St #26C  
Tustin CA 92780

402-061-01  
Occupant  
16282 E Main St #26D  
Tustin CA 92780

402-061-01  
Occupant  
16282 E Main St #26E  
Tustin CA 92780

402-061-01  
Occupant  
16282 E Main St #26F  
Tustin CA 92780

402-061-01  
Occupant  
16282 E Main St #26G  
Tustin CA 92780

402-061-01  
Occupant  
16282 E Main St #26H  
Tustin CA 92780

402-061-01  
Occupant  
16282 E Main St #26I  
Tustin CA 92780

402-061-01  
Occupant  
16282 E Main St #26J  
Tustin CA 92780

402-061-01  
Occupant  
16282 E Main St #26K  
Tustin CA 92780

402-061-01  
Occupant  
16282 E Main St #27A  
Tustin CA 92780

402-061-01  
Occupant  
16282 E Main St #27B  
Tustin CA 92780

402-061-01  
Occupant  
16282 E Main St #27C  
Tustin CA 92780

402-061-01  
Occupant  
16282 E Main St #27D  
Tustin CA 92780

402-061-01  
Occupant  
16282 E Main St #27E  
Tustin CA 92780

402-061-01  
Occupant  
16282 E Main St #27F  
Tustin CA 92780

402-061-01  
Occupant  
16282 E Main St #27G  
Tustin CA 92780

402-061-01  
Occupant  
16282 E Main St #27H  
Tustin CA 92780

402-061-01  
Occupant  
16282 E Main St #28A  
Tustin CA 92780

402-061-01  
Occupant  
16282 E Main St #28B  
Tustin CA 92780

402-061-01  
Occupant  
16282 E Main St #28C  
Tustin CA 92780

402-061-01  
Occupant  
16282 E Main St #28D  
Tustin CA 92780

402-061-01  
Occupant  
16282 E Main St #29A  
Tustin CA 92780

402-061-01  
Occupant  
16282 E Main St #29B  
Tustin CA 92780

402-061-01  
Occupant  
16282 E Main St #29C  
Tustin CA 92780

402-061-01  
Occupant  
16282 E Main St #29D  
Tustin CA 92780

402-061-01  
Occupant  
16282 E Main St #29E  
Tustin CA 92780

402-061-01  
Occupant  
16282 E Main St #29F  
Tustin CA 92780

402-061-01  
Occupant  
16282 E Main St #29G  
Tustin CA 92780

402-061-01  
Occupant  
16282 E Main St #29H  
Tustin CA 92780

402-061-01  
Occupant  
16282 E Main St #29I  
Tustin CA 92780

402-061-01  
Occupant  
16282 E Main St #29J  
Tustin CA 92780

402-061-01  
Occupant  
16282 E Main St #29K  
Tustin CA 92780

402-061-01  
Occupant  
16282 E Main St #30A  
Tustin CA 92780

402-061-01  
Occupant  
16282 E Main St #30B  
Tustin CA 92780

402-061-01  
Occupant  
16282 E Main St #30C  
Tustin CA 92780

402-061-01  
Occupant  
16282 E Main St #30D  
Tustin CA 92780

402-061-01  
Occupant  
16282 E Main St #30E  
Tustin CA 92780

402-061-01  
Occupant  
16282 E Main St #30F  
Tustin CA 92780

402-061-01  
Occupant  
16282 E Main St #30G  
Tustin CA 92780

402-061-01  
Occupant  
16282 E Main St #30H  
Tustin CA 92780

402-061-01  
Occupant  
16282 E Main St #30I  
Tustin CA 92780

402-061-01  
Occupant  
16282 E Main St #30J  
Tustin CA 92780

402-061-01  
Occupant  
16282 E Main St #30K  
Tustin CA 92780

402-061-01  
Occupant  
16282 E Main St #31A  
Tustin CA 92780

402-061-01  
Occupant  
16282 E Main St #31B  
Tustin CA 92780

402-061-01  
Occupant  
16282 E Main St #31C  
Tustin CA 92780

402-061-01  
Occupant  
16282 E Main St #31D  
Tustin CA 92780

402-061-01  
Occupant  
16282 E Main St #32A  
Tustin CA 92780

402-061-01  
Occupant  
16282 E Main St #32B  
Tustin CA 92780

402-061-01  
Occupant  
16282 E Main St #32C  
Tustin CA 92780

402-061-01  
Occupant  
16282 E Main St #32D  
Tustin CA 92780

402-061-01  
Occupant  
16282 E Main St #32E  
Tustin CA 92780

402-061-01  
Occupant  
16282 E Main St #32F  
Tustin CA 92780

402-061-01  
Occupant  
16282 E Main St #32G  
Tustin CA 92780

402-061-01  
Occupant  
16282 E Main St #32H  
Tustin CA 92780

402-061-01  
Occupant  
16282 E Main St #32I  
Tustin CA 92780

402-061-01  
Occupant  
16282 E Main St #32J  
Tustin CA 92780

402-061-01  
Occupant  
16282 E Main St #32K  
Tustin CA 92780

402-061-01  
Occupant  
16282 E Main St #33A  
Tustin CA 92780

402-061-01  
Occupant  
16282 E Main St #33B  
Tustin CA 92780

402-061-01  
Occupant  
16282 E Main St #33C  
Tustin CA 92780

402-061-01  
Occupant  
16282 E Main St #33D  
Tustin CA 92780

402-061-01  
Occupant  
16282 E Main St #33E  
Tustin CA 92780

402-061-01  
Occupant  
16282 E Main St #33F  
Tustin CA 92780

402-061-01  
Occupant  
16282 E Main St #33G  
Tustin CA 92780

402-061-01  
Occupant  
16282 E Main St #33H  
Tustin CA 92780

402-061-01  
Occupant  
16282 E Main St #34A  
Tustin CA 92780

402-061-01  
Occupant  
16282 E Main St #34B  
Tustin CA 92780

402-061-01  
Occupant  
16282 E Main St #34C  
Tustin CA 92780

402-061-01  
Occupant  
16282 E Main St #34D  
Tustin CA 92780

402-061-01  
Occupant  
16282 E Main St #35A  
Tustin CA 92780

402-061-01  
Occupant  
16282 E Main St #35B  
Tustin CA 92780

402-061-01  
Occupant  
16282 E Main St #35C  
Tustin CA 92780

402-061-01  
Occupant  
16282 E Main St #35D  
Tustin CA 92780

402-061-01  
Occupant  
16282 E Main St #35E  
Tustin CA 92780

402-061-01  
Occupant  
16282 E Main St #35F  
Tustin CA 92780

402-061-01  
Occupant  
16282 E Main St #35G  
Tustin CA 92780

402-061-01  
Occupant  
16282 E Main St #35H  
Tustin CA 92780

402-061-01  
Occupant  
16282 E Main St #36A  
Tustin CA 92780

402-061-01  
Occupant  
16282 E Main St #36B  
Tustin CA 92780

402-061-01  
Occupant  
16282 E Main St #36C  
Tustin CA 92780

402-061-01  
Occupant  
16282 E Main St #36D  
Tustin CA 92780

402-061-01  
Occupant  
16282 E Main St #36E  
Tustin CA 92780

402-061-01  
Occupant  
16282 E Main St #36F  
Tustin CA 92780

402-061-01  
Occupant  
16282 E Main St #37A  
Tustin CA 92780

402-061-01  
Occupant  
16282 E Main St #37B  
Tustin CA 92780

402-061-01  
Occupant  
16282 E Main St #37C  
Tustin CA 92780

402-061-01  
Occupant  
16282 E Main St #37D  
Tustin CA 92780

402-061-01  
Occupant  
16282 E Main St #37E  
Tustin CA 92780

402-061-01  
Occupant  
16282 E Main St #37F  
Tustin CA 92780

402-061-01  
Occupant  
16282 E Main St #37G  
Tustin CA 92780

402-061-01  
Occupant  
16282 E Main St #37H  
Tustin CA 92780

402-061-01  
Occupant  
16282 E Main St #38A  
Tustin CA 92780

402-061-01  
Occupant  
16282 E Main St #38B  
Tustin CA 92780

402-061-01  
Occupant  
16282 E Main St #38C  
Tustin CA 92780

402-061-01  
Occupant  
16282 E Main St #38D  
Tustin CA 92780

402-061-01  
Occupant  
16282 E Main St #38E  
Tustin CA 92780

402-061-01  
Occupant  
16282 E Main St #38F  
Tustin CA 92780

402-061-01  
Occupant  
16282 E Main St #38G  
Tustin CA 92780

402-061-01  
Occupant  
16282 E Main St #38H  
Tustin CA 92780

402-061-01  
Occupant  
16282 E Main St #38I  
Tustin CA 92780

402-061-01  
Occupant  
16282 E Main St #38J  
Tustin CA 92780

402-061-01  
Occupant  
16282 E Main St #38K  
Tustin CA 92780

402-061-01  
Occupant  
16282 E Main St #38L  
Tustin CA 92780

402-061-01  
Occupant  
16282 E Main St #38M  
Tustin CA 92780

402-061-01  
Occupant  
16282 E Main St #38N  
Tustin CA 92780

402-061-01  
Occupant  
16282 E Main St #38O  
Tustin CA 92780

402-061-01  
Occupant  
16282 E Main St #38P  
Tustin CA 92780

402-061-01  
Occupant  
16282 E Main St #39A  
Tustin CA 92780

402-061-01  
Occupant  
16282 E Main St #39B  
Tustin CA 92780

402-061-01  
Occupant  
16282 E Main St #39C  
Tustin CA 92780

402-061-01  
Occupant  
16282 E Main St #39D  
Tustin CA 92780

402-061-01  
Occupant  
16282 E Main St #39E  
Tustin CA 92780

402-061-01  
Occupant  
16282 E Main St #39F  
Tustin CA 92780

402-061-01  
Occupant  
16282 E Main St #39G  
Tustin CA 92780

402-061-01  
Occupant  
16282 E Main St #39H  
Tustin CA 92780

402-061-01  
Occupant  
16282 E Main St #40A  
Tustin CA 92780

402-061-01  
Occupant  
16282 E Main St #40B  
Tustin CA 92780

402-061-01  
Occupant  
16282 E Main St #40C  
Tustin CA 92780

402-061-01  
Occupant  
16282 E Main St #40D  
Tustin CA 92780

402-061-01  
Occupant  
16282 E Main St #40E  
Tustin CA 92780

402-061-01  
Occupant  
16282 E Main St #40F  
Tustin CA 92780

402-061-01  
Occupant  
16282 E Main St #40G  
Tustin CA 92780

402-061-01  
Occupant  
16282 E Main St #40H  
Tustin CA 92780

402-061-03  
Occupant  
1766 E McFadden Ave  
Santa Ana CA 92705

402-061-03  
Occupant  
717 S Lyon St #B  
Santa Ana CA 92705

402-212-02  
Occupant  
1700 E 1st St  
Santa Ana CA 92701

402-212-02  
Occupant  
1801 E Chestnut Ave  
Santa Ana CA 92701

402-221-01  
Occupant  
245 Elk Ln  
Santa Ana CA 92701

402-222-03  
Occupant  
400 S Elk Ln #1  
Santa Ana CA 92701

402-222-03  
Occupant  
400 S Elk Ln #2  
Santa Ana CA 92701

402-222-03  
Occupant  
400 S Elk Ln #3  
Santa Ana CA 92701

402-222-03  
Occupant  
400 S Elk Ln #4  
Santa Ana CA 92701

402-222-03  
Occupant  
400 S Elk Ln #5  
Santa Ana CA 92701

402-222-03  
Occupant  
400 S Elk Ln #6  
Santa Ana CA 92701

402-222-03  
Occupant  
400 S Elk Ln #7  
Santa Ana CA 92701

402-222-03  
Occupant  
400 S Elk Ln #8  
Santa Ana CA 92701

402-222-03  
Occupant  
400 S Elk Ln #9  
Santa Ana CA 92701

402-222-03  
Occupant  
400 S Elk Ln #10  
Santa Ana CA 92701

402-222-03  
Occupant  
400 S Elk Ln #11  
Santa Ana CA 92701

402-222-03  
Occupant  
400 S Elk Ln #12  
Santa Ana CA 92701

402-222-03  
Occupant  
400 S Elk Ln #13  
Santa Ana CA 92701

402-222-03  
Occupant  
400 S Elk Ln #14  
Santa Ana CA 92701

402-222-03  
Occupant  
400 S Elk Ln #15  
Santa Ana CA 92701

402-222-03  
Occupant  
400 S Elk Ln #16  
Santa Ana CA 92701

402-222-03  
Occupant  
400 S Elk Ln #17  
Santa Ana CA 92701

402-222-03  
Occupant  
400 S Elk Ln #18  
Santa Ana CA 92701

402-222-03  
Occupant  
400 S Elk Ln #19  
Santa Ana CA 92701

402-222-03  
Occupant  
400 S Elk Ln #20  
Santa Ana CA 92701

402-222-03  
Occupant  
400 S Elk Ln #21  
Santa Ana CA 92701

402-222-03  
Occupant  
400 S Elk Ln #22  
Santa Ana CA 92701

402-222-03  
Occupant  
400 S Elk Ln #23  
Santa Ana CA 92701

402-222-03  
Occupant  
400 S Elk Ln #24  
Santa Ana CA 92701

402-222-03  
Occupant  
400 S Elk Ln #25  
Santa Ana CA 92701

402-222-03  
Occupant  
400 S Elk Ln #26  
Santa Ana CA 92701

402-222-03  
Occupant  
400 S Elk Ln #27  
Santa Ana CA 92701

402-222-03  
Occupant  
400 S Elk Ln #28  
Santa Ana CA 92701

402-222-03  
Occupant  
400 S Elk Ln #29  
Santa Ana CA 92701

402-222-03  
Occupant  
400 S Elk Ln #30  
Santa Ana CA 92701

402-222-03  
Occupant  
400 S Elk Ln #31  
Santa Ana CA 92701

402-222-03  
Occupant  
400 S Elk Ln #32  
Santa Ana CA 92701

402-222-03  
Occupant  
400 S Elk Ln #33  
Santa Ana CA 92701

402-222-03  
Occupant  
400 S Elk Ln #34  
Santa Ana CA 92701

402-222-03  
Occupant  
400 S Elk Ln #35  
Santa Ana CA 92701

402-222-03  
Occupant  
400 S Elk Ln #36  
Santa Ana CA 92701

402-222-03  
Occupant  
400 S Elk Ln #37  
Santa Ana CA 92701

402-222-03  
Occupant  
400 S Elk Ln #38  
Santa Ana CA 92701

402-222-03  
Occupant  
400 S Elk Ln #39  
Santa Ana CA 92701

402-222-03  
Occupant  
400 S Elk Ln #40  
Santa Ana CA 92701

402-222-03  
Occupant  
400 S Elk Ln #41  
Santa Ana CA 92701

402-222-03  
Occupant  
400 S Elk Ln #42  
Santa Ana CA 92701

402-222-03  
Occupant  
400 S Elk Ln #43  
Santa Ana CA 92701

402-222-03  
Occupant  
400 S Elk Ln #44  
Santa Ana CA 92701

402-222-03  
Occupant  
400 S Elk Ln #45  
Santa Ana CA 92701

402-222-03  
Occupant  
400 S Elk Ln #46  
Santa Ana CA 92701

402-222-03  
Occupant  
400 S Elk Ln #47  
Santa Ana CA 92701

402-222-03  
Occupant  
400 S Elk Ln #48  
Santa Ana CA 92701

402-222-03  
Occupant  
400 S Elk Ln #49  
Santa Ana CA 92701

402-222-03  
Occupant  
400 S Elk Ln #50  
Santa Ana CA 92701

402-222-03  
Occupant  
400 S Elk Ln #51  
Santa Ana CA 92701

402-222-03  
Occupant  
400 S Elk Ln #52  
Santa Ana CA 92701

402-311-01  
Occupant  
1550 E Chestnut Ave  
Santa Ana CA 92701

402-311-04  
Occupant  
1534 E Chestnut Ave #A  
Santa Ana CA 92701

402-311-04  
Occupant  
1534 E Chestnut Ave #B  
Santa Ana CA 92701

402-311-04  
Occupant  
1534 E Chestnut Ave #C  
Santa Ana CA 92701

402-311-04  
Occupant  
1534 E Chestnut Ave #D  
Santa Ana CA 92701

402-311-04  
Occupant  
1534 E Chestnut Ave #E  
Santa Ana CA 92701

402-311-04  
Occupant  
1534 E Chestnut Ave #F  
Santa Ana CA 92701

402-311-04  
Occupant  
1538 E Chestnut Ave #A  
Santa Ana CA 92701

402-311-04  
Occupant  
1538 E Chestnut Ave #B  
Santa Ana CA 92701

402-311-04  
Occupant  
1538 E Chestnut Ave #C  
Santa Ana CA 92701

402-311-04  
Occupant  
1538 E Chestnut Ave #D  
Santa Ana CA 92701

402-311-04  
Occupant  
1538 E Chestnut Ave #E  
Santa Ana CA 92701

402-311-04  
Occupant  
1538 E Chestnut Ave #F  
Santa Ana CA 92701

402-311-04  
Occupant  
1538 E Chestnut Ave #G  
Santa Ana CA 92701

402-311-04  
Occupant  
1538 E Chestnut Ave #H  
Santa Ana CA 92701

402-311-13  
Occupant  
514 S Lyon St  
Santa Ana CA 92701

402-311-14  
Occupant  
1500 Warren St #1  
Santa Ana CA 92705

402-311-14  
Occupant  
1500 Warren St #2  
Santa Ana CA 92705

402-311-14  
Occupant  
1500 Warren St #3  
Santa Ana CA 92705

402-311-14  
Occupant  
1500 Warren St #4  
Santa Ana CA 92705

402-311-14  
Occupant  
1500 Warren St #5  
Santa Ana CA 92705

402-311-14  
Occupant  
1500 Warren St #6  
Santa Ana CA 92705

402-311-14  
Occupant  
1500 Warren St #7  
Santa Ana CA 92705

402-311-14  
Occupant  
1500 Warren St #8  
Santa Ana CA 92705

402-311-14  
Occupant  
1500 Warren St #9  
Santa Ana CA 92705

402-311-14  
Occupant  
1500 Warren St #10  
Santa Ana CA 92705

402-311-14  
Occupant  
1500 Warren St #11  
Santa Ana CA 92705

402-311-14  
Occupant  
1500 Warren St #12  
Santa Ana CA 92705

402-311-14  
Occupant  
1500 Warren St #13  
Santa Ana CA 92705

402-311-14  
Occupant  
1500 Warren St #14  
Santa Ana CA 92705

402-311-14  
Occupant  
1500 Warren St #15  
Santa Ana CA 92705

402-311-14  
Occupant  
1500 Warren St #16  
Santa Ana CA 92705

402-311-14  
Occupant  
1500 Warren St #17  
Santa Ana CA 92705

402-311-14  
Occupant  
1500 Warren St #18  
Santa Ana CA 92705

402-311-14  
Occupant  
1500 Warren St #19  
Santa Ana CA 92705

402-311-14  
Occupant  
1500 Warren St #20  
Santa Ana CA 92705

402-311-14  
Occupant  
1500 Warren St #21  
Santa Ana CA 92705

402-311-14  
Occupant  
1500 Warren St #22  
Santa Ana CA 92705

402-311-14  
Occupant  
1500 Warren St #23  
Santa Ana CA 92705

402-311-14  
Occupant  
1500 Warren St #24  
Santa Ana CA 92705

402-311-14  
Occupant  
1500 Warren St #25  
Santa Ana CA 92705

402-311-14  
Occupant  
1500 Warren St #26  
Santa Ana CA 92705

402-311-14  
Occupant  
1500 Warren St #27  
Santa Ana CA 92705

402-311-14  
Occupant  
1500 Warren St #28  
Santa Ana CA 92705

402-311-14  
Occupant  
1500 Warren St #29  
Santa Ana CA 92705

402-311-14  
Occupant  
1500 Warren St #30  
Santa Ana CA 92705

402-311-14  
Occupant  
1500 Warren St #31  
Santa Ana CA 92705

402-311-14  
Occupant  
1500 Warren St #32  
Santa Ana CA 92705

402-311-14  
Occupant  
1500 Warren St #33  
Santa Ana CA 92705

402-311-14  
Occupant  
1500 Warren St #34  
Santa Ana CA 92705

402-311-14  
Occupant  
1500 Warren St #35  
Santa Ana CA 92705

402-311-14  
Occupant  
1500 Warren St #36  
Santa Ana CA 92705

402-311-14  
Occupant  
1500 Warren St #37  
Santa Ana CA 92705

402-311-14  
Occupant  
1500 Warren St #38  
Santa Ana CA 92705

402-311-14  
Occupant  
1500 Warren St #39  
Santa Ana CA 92705

402-311-14  
Occupant  
1500 Warren St #40  
Santa Ana CA 92705

402-311-14  
Occupant  
1500 Warren St #41  
Santa Ana CA 92705

402-311-14  
Occupant  
1500 Warren St #42  
Santa Ana CA 92705

402-311-14  
Occupant  
1500 Warren St #43  
Santa Ana CA 92705

402-311-14  
Occupant  
1500 Warren St #44  
Santa Ana CA 92705

402-311-14  
Occupant  
1500 Warren St #45  
Santa Ana CA 92705

402-311-14  
Occupant  
1500 Warren St #46  
Santa Ana CA 92705

402-311-14  
Occupant  
1500 Warren St #47  
Santa Ana CA 92705

402-311-14  
Occupant  
1500 Warren St #48  
Santa Ana CA 92705

402-311-14  
Occupant  
1500 Warren St #49  
Santa Ana CA 92705

402-311-14  
Occupant  
1500 Warren St #50  
Santa Ana CA 92705

402-311-14  
Occupant  
1500 Warren St #51  
Santa Ana CA 92705

402-311-14  
Occupant  
1500 Warren St #52  
Santa Ana CA 92705

402-311-14  
Occupant  
1500 Warren St #53  
Santa Ana CA 92705

402-311-14  
Occupant  
1500 Warren St #54  
Santa Ana CA 92705

402-311-14  
Occupant  
1500 Warren St #55  
Santa Ana CA 92705

402-311-14  
Occupant  
1500 Warren St #56  
Santa Ana CA 92705

402-311-14  
Occupant  
1500 Warren St #57  
Santa Ana CA 92705

402-311-14  
Occupant  
1500 Warren St #58  
Santa Ana CA 92705

402-311-14  
Occupant  
1500 Warren St #59  
Santa Ana CA 92705

402-311-14  
Occupant  
1500 Warren St #60  
Santa Ana CA 92705

402-311-14  
Occupant  
1500 Warren St #61  
Santa Ana CA 92705

402-311-14  
Occupant  
1500 Warren St #62  
Santa Ana CA 92705

402-311-14  
Occupant  
1500 Warren St #63  
Santa Ana CA 92705

402-311-14  
Occupant  
1500 Warren St #64  
Santa Ana CA 92705

402-311-14  
Occupant  
1500 Warren St #65  
Santa Ana CA 92705

402-311-14  
Occupant  
1500 Warren St #66  
Santa Ana CA 92705

402-311-14  
Occupant  
1500 Warren St #67  
Santa Ana CA 92705

402-311-14  
Occupant  
1500 Warren St #68  
Santa Ana CA 92705

402-311-14  
Occupant  
1500 Warren St #69  
Santa Ana CA 92705

402-311-14  
Occupant  
1500 Warren St #70  
Santa Ana CA 92705

402-311-14  
Occupant  
1500 Warren St #71  
Santa Ana CA 92705

402-311-14  
Occupant  
1500 Warren St #72  
Santa Ana CA 92705

402-311-14  
Occupant  
1500 Warren St #73  
Santa Ana CA 92705

402-311-14  
Occupant  
1500 Warren St #74  
Santa Ana CA 92705

402-311-14  
Occupant  
1500 Warren St #75  
Santa Ana CA 92705

402-311-14  
Occupant  
1500 Warren St #76  
Santa Ana CA 92705

402-311-14  
Occupant  
1500 Warren St #77  
Santa Ana CA 92705

402-311-14  
Occupant  
1500 Warren St #78  
Santa Ana CA 92705

402-311-14  
Occupant  
1500 Warren St #79  
Santa Ana CA 92705

402-311-14  
Occupant  
1500 Warren St #80  
Santa Ana CA 92705

402-311-14  
Occupant  
1500 Warren St #81  
Santa Ana CA 92705

402-311-14  
Occupant  
1500 Warren St #82  
Santa Ana CA 92705

402-311-14  
Occupant  
1500 Warren St #83  
Santa Ana CA 92705

402-311-14  
Occupant  
1500 Warren St #84  
Santa Ana CA 92705

402-311-14  
Occupant  
1500 Warren St #85  
Santa Ana CA 92705

402-311-14  
Occupant  
1500 Warren St #86  
Santa Ana CA 92705

402-311-14  
Occupant  
1500 Warren St #87  
Santa Ana CA 92705

402-311-14  
Occupant  
1500 Warren St #88  
Santa Ana CA 92705

402-311-14  
Occupant  
1500 Warren St #89  
Santa Ana CA 92705

402-311-14  
Occupant  
1500 Warren St #90  
Santa Ana CA 92705

402-311-14  
Occupant  
1500 Warren St #91  
Santa Ana CA 92705

402-311-14  
Occupant  
1500 Warren St #92  
Santa Ana CA 92705

402-311-14  
Occupant  
1500 Warren St #93  
Santa Ana CA 92705

402-311-14  
Occupant  
1500 Warren St #94  
Santa Ana CA 92705

402-311-14  
Occupant  
1500 Warren St #95  
Santa Ana CA 92705

402-311-14  
Occupant  
1500 Warren St #96  
Santa Ana CA 92705

402-311-14  
Occupant  
1500 Warren St #97  
Santa Ana CA 92705

402-311-14  
Occupant  
1500 Warren St #98  
Santa Ana CA 92705

402-311-14  
Occupant  
1500 Warren St #99  
Santa Ana CA 92705

402-311-14  
Occupant  
1500 Warren St #100  
Santa Ana CA 92705

402-311-14  
Occupant  
1500 Warren St #101  
Santa Ana CA 92705

402-311-14  
Occupant  
1500 Warren St #102  
Santa Ana CA 92705

402-311-14  
Occupant  
1500 Warren St #103  
Santa Ana CA 92705

402-311-14  
Occupant  
1500 Warren St #104  
Santa Ana CA 92705

402-311-14  
Occupant  
1500 Warren St #105  
Santa Ana CA 92705

402-311-14  
Occupant  
1500 Warren St #106  
Santa Ana CA 92705

402-311-14  
Occupant  
1500 Warren St #107  
Santa Ana CA 92705

402-311-14  
Occupant  
1500 Warren St #108  
Santa Ana CA 92705

402-311-14  
Occupant  
1500 Warren St #109  
Santa Ana CA 92705

402-311-14  
Occupant  
1500 Warren St #110  
Santa Ana CA 92705

402-311-14  
Occupant  
1500 Warren St #111  
Santa Ana CA 92705

402-311-14  
Occupant  
1500 Warren St #112  
Santa Ana CA 92705

402-311-14  
Occupant  
1500 Warren St #113  
Santa Ana CA 92705

402-311-14  
Occupant  
1500 Warren St #114  
Santa Ana CA 92705

402-311-14  
Occupant  
1500 Warren St #115  
Santa Ana CA 92705

402-311-14  
Occupant  
1500 Warren St #116  
Santa Ana CA 92705

402-311-14  
Occupant  
1500 Warren St #117  
Santa Ana CA 92705

402-311-14  
Occupant  
1500 Warren St #118  
Santa Ana CA 92705

402-311-14  
Occupant  
1500 Warren St #119  
Santa Ana CA 92705

402-311-14  
Occupant  
1500 Warren St #120  
Santa Ana CA 92705

402-311-14  
Occupant  
1500 Warren St #121  
Santa Ana CA 92705

402-311-14  
Occupant  
1500 Warren St #122  
Santa Ana CA 92705

402-311-14  
Occupant  
1500 Warren St #123  
Santa Ana CA 92705

402-311-14  
Occupant  
1500 Warren St #124  
Santa Ana CA 92705

402-311-14  
Occupant  
1500 Warren St #125  
Santa Ana CA 92705

402-311-14  
Occupant  
1500 Warren St #126  
Santa Ana CA 92705

402-311-14  
Occupant  
1500 Warren St #127  
Santa Ana CA 92705

402-311-14  
Occupant  
1500 Warren St #128  
Santa Ana CA 92705

402-311-14  
Occupant  
1500 Warren St #129  
Santa Ana CA 92705

402-311-14  
Occupant  
1500 Warren St #130  
Santa Ana CA 92705

402-311-14  
Occupant  
1500 Warren St #131  
Santa Ana CA 92705

402-311-14  
Occupant  
1500 Warren St #132  
Santa Ana CA 92705

402-311-14  
Occupant  
1500 Warren St #133  
Santa Ana CA 92705

402-311-14  
Occupant  
1500 Warren St #134  
Santa Ana CA 92705

402-311-14  
Occupant  
1500 Warren St #135  
Santa Ana CA 92705

402-311-14  
Occupant  
1500 Warren St #136  
Santa Ana CA 92705

402-311-14  
Occupant  
1500 Warren St #137  
Santa Ana CA 92705

402-311-14  
Occupant  
1500 Warren St #138  
Santa Ana CA 92705

402-311-14  
Occupant  
1500 Warren St #139  
Santa Ana CA 92705

402-311-14  
Occupant  
1500 Warren St #140  
Santa Ana CA 92705

402-311-14  
Occupant  
1500 Warren St #141  
Santa Ana CA 92705

402-311-14  
Occupant  
1500 Warren St #142  
Santa Ana CA 92705

402-311-14  
Occupant  
1500 Warren St #143  
Santa Ana CA 92705

402-311-14  
Occupant  
1500 Warren St #144  
Santa Ana CA 92705

402-311-14  
Occupant  
1500 Warren St #145  
Santa Ana CA 92705

402-311-14  
Occupant  
1500 Warren St #146  
Santa Ana CA 92705

402-311-14  
Occupant  
1500 Warren St #147  
Santa Ana CA 92705

402-311-14  
Occupant  
1500 Warren St #148  
Santa Ana CA 92705

402-311-14  
Occupant  
1500 Warren St #149  
Santa Ana CA 92705

402-311-14  
Occupant  
1500 Warren St #150  
Santa Ana CA 92705

402-311-14  
Occupant  
1500 Warren St #151  
Santa Ana CA 92705

402-311-14  
Occupant  
1500 Warren St #152  
Santa Ana CA 92705

402-311-14  
Occupant  
1500 Warren St #153  
Santa Ana CA 92705

402-311-14  
Occupant  
1500 Warren St #154  
Santa Ana CA 92705

402-311-14  
Occupant  
1500 Warren St #155  
Santa Ana CA 92705

402-311-14  
Occupant  
1500 Warren St #156  
Santa Ana CA 92705

402-311-14  
Occupant  
1500 Warren St #157  
Santa Ana CA 92705

402-311-14  
Occupant  
1500 Warren St #158  
Santa Ana CA 92705

402-311-14  
Occupant  
1500 Warren St #159  
Santa Ana CA 92705

402-311-14  
Occupant  
1500 Warren St #160  
Santa Ana CA 92705

402-311-14  
Occupant  
1500 Warren St #161  
Santa Ana CA 92705

402-311-14  
Occupant  
1500 Warren St #162  
Santa Ana CA 92705

402-311-14  
Occupant  
1500 Warren St #163  
Santa Ana CA 92705

402-311-14  
Occupant  
1500 Warren St #164  
Santa Ana CA 92705

402-311-14  
Occupant  
1500 Warren St #165  
Santa Ana CA 92705

402-311-14  
Occupant  
1500 Warren St #166  
Santa Ana CA 92705

402-311-14  
Occupant  
1500 Warren St #167  
Santa Ana CA 92705

402-311-14  
Occupant  
1500 Warren St #168  
Santa Ana CA 92705

402-311-14  
Occupant  
1500 Warren St #169  
Santa Ana CA 92705

402-311-14  
Occupant  
1500 Warren St #170  
Santa Ana CA 92705

402-311-14  
Occupant  
1500 Warren St #171  
Santa Ana CA 92705

402-311-14  
Occupant  
1500 Warren St #172  
Santa Ana CA 92705

402-311-14  
Occupant  
1500 Warren St #173  
Santa Ana CA 92705

402-311-14  
Occupant  
1500 Warren St #174  
Santa Ana CA 92705

402-311-14  
Occupant  
1500 Warren St #175  
Santa Ana CA 92705

402-311-14  
Occupant  
1500 Warren St #176  
Santa Ana CA 92705

402-311-14  
Occupant  
1500 Warren St #177  
Santa Ana CA 92705

402-311-14  
Occupant  
1500 Warren St #178  
Santa Ana CA 92705

402-311-14  
Occupant  
1500 Warren St #179  
Santa Ana CA 92705

402-311-14  
Occupant  
1500 Warren St #180  
Santa Ana CA 92705

402-311-14  
Occupant  
1500 Warren St #181  
Santa Ana CA 92705

402-311-14  
Occupant  
1500 Warren St #182  
Santa Ana CA 92705

402-311-14  
Occupant  
1500 Warren St #183  
Santa Ana CA 92705

402-311-14  
Occupant  
1500 Warren St #184  
Santa Ana CA 92705

402-311-14  
Occupant  
1500 Warren St #185  
Santa Ana CA 92705

402-311-14  
Occupant  
1500 Warren St #186  
Santa Ana CA 92705

402-311-14  
Occupant  
1500 Warren St #187  
Santa Ana CA 92705

402-311-14  
Occupant  
1500 Warren St #188  
Santa Ana CA 92705

402-311-14  
Occupant  
1500 Warren St #189  
Santa Ana CA 92705

402-311-14  
Occupant  
1500 Warren St #190  
Santa Ana CA 92705

402-311-14  
Occupant  
1500 Warren St #191  
Santa Ana CA 92705

402-311-14  
Occupant  
1500 Warren St #192  
Santa Ana CA 92705

402-311-14  
Occupant  
1500 Warren St #193  
Santa Ana CA 92705

402-311-14  
Occupant  
1500 Warren St #194  
Santa Ana CA 92705

402-311-14  
Occupant  
1500 Warren St #195  
Santa Ana CA 92705

402-311-14  
Occupant  
1500 Warren St #196  
Santa Ana CA 92705

402-311-14  
Occupant  
1500 Warren St #197  
Santa Ana CA 92705

402-311-14  
Occupant  
1500 Warren St #198  
Santa Ana CA 92705

402-311-14  
Occupant  
1500 Warren St #199  
Santa Ana CA 92705

402-311-14  
Occupant  
1500 Warren St #200  
Santa Ana CA 92705

402-311-14  
Occupant  
1500 Warren St #201  
Santa Ana CA 92705

402-311-14  
Occupant  
1500 Warren St #202  
Santa Ana CA 92705

402-311-14  
Occupant  
1500 Warren St #203  
Santa Ana CA 92705

402-311-15  
Occupant  
700 S Lyon St #101  
Santa Ana CA 92705

402-311-15  
Occupant  
700 S Lyon St #102  
Santa Ana CA 92705

402-311-15  
Occupant  
700 S Lyon St #103  
Santa Ana CA 92705

402-311-15  
Occupant  
700 S Lyon St #104  
Santa Ana CA 92705

402-311-15  
Occupant  
700 S Lyon St #105  
Santa Ana CA 92705

402-311-15  
Occupant  
700 S Lyon St #106  
Santa Ana CA 92705

402-311-15  
Occupant  
700 S Lyon St #107  
Santa Ana CA 92705

402-311-15  
Occupant  
700 S Lyon St #108  
Santa Ana CA 92705

402-311-15  
Occupant  
700 S Lyon St #109  
Santa Ana CA 92705

402-311-15  
Occupant  
700 S Lyon St #110  
Santa Ana CA 92705

402-311-15  
Occupant  
700 S Lyon St #111  
Santa Ana CA 92705

402-311-15  
Occupant  
700 S Lyon St #112  
Santa Ana CA 92705

402-311-15  
Occupant  
700 S Lyon St #113  
Santa Ana CA 92705

402-311-15  
Occupant  
700 S Lyon St #114  
Santa Ana CA 92705

402-311-15  
Occupant  
700 S Lyon St #115  
Santa Ana CA 92705

402-311-15  
Occupant  
700 S Lyon St #116  
Santa Ana CA 92705

402-311-15  
Occupant  
700 S Lyon St #117  
Santa Ana CA 92705

402-311-15  
Occupant  
700 S Lyon St #118  
Santa Ana CA 92705

402-311-15  
Occupant  
700 S Lyon St #119  
Santa Ana CA 92705

402-311-15  
Occupant  
700 S Lyon St #120  
Santa Ana CA 92705

402-311-15  
Occupant  
700 S Lyon St #121  
Santa Ana CA 92705

402-311-15  
Occupant  
700 S Lyon St #122  
Santa Ana CA 92705

402-311-15  
Occupant  
700 S Lyon St #123  
Santa Ana CA 92705

402-311-15  
Occupant  
700 S Lyon St #124  
Santa Ana CA 92705

402-311-15  
Occupant  
700 S Lyon St #125  
Santa Ana CA 92705

402-311-15  
Occupant  
700 S Lyon St #126  
Santa Ana CA 92705

402-311-15  
Occupant  
700 S Lyon St #127  
Santa Ana CA 92705

402-311-15  
Occupant  
700 S Lyon St #128  
Santa Ana CA 92705

402-311-15  
Occupant  
700 S Lyon St #129  
Santa Ana CA 92705

402-311-15  
Occupant  
700 S Lyon St #130  
Santa Ana CA 92705

402-311-15  
Occupant  
700 S Lyon St #131  
Santa Ana CA 92705

402-311-15  
Occupant  
700 S Lyon St #132  
Santa Ana CA 92705

402-311-15  
Occupant  
700 S Lyon St #133  
Santa Ana CA 92705

402-311-15  
Occupant  
700 S Lyon St #134  
Santa Ana CA 92705

402-311-15  
Occupant  
700 S Lyon St #135  
Santa Ana CA 92705

402-311-15  
Occupant  
700 S Lyon St #136  
Santa Ana CA 92705

402-311-15  
Occupant  
700 S Lyon St #137  
Santa Ana CA 92705

402-311-15  
Occupant  
700 S Lyon St #138  
Santa Ana CA 92705

402-311-15  
Occupant  
700 S Lyon St #139  
Santa Ana CA 92705

402-311-15  
Occupant  
700 S Lyon St #140  
Santa Ana CA 92705

402-311-15  
Occupant  
700 S Lyon St #141  
Santa Ana CA 92705

402-311-15  
Occupant  
700 S Lyon St #142  
Santa Ana CA 92705

402-311-15  
Occupant  
700 S Lyon St #143  
Santa Ana CA 92705

402-311-15  
Occupant  
700 S Lyon St #144  
Santa Ana CA 92705

402-311-15  
Occupant  
700 S Lyon St #145  
Santa Ana CA 92705

402-311-15  
Occupant  
700 S Lyon St #146  
Santa Ana CA 92705

402-311-15  
Occupant  
700 S Lyon St #147  
Santa Ana CA 92705

402-311-15  
Occupant  
700 S Lyon St #148  
Santa Ana CA 92705

402-311-15  
Occupant  
700 S Lyon St #149  
Santa Ana CA 92705

402-311-15  
Occupant  
700 S Lyon St #150  
Santa Ana CA 92705

402-311-15  
Occupant  
710 S Lyon St #201  
Santa Ana CA 92705

402-311-15  
Occupant  
710 S Lyon St #202  
Santa Ana CA 92705

402-311-15  
Occupant  
710 S Lyon St #203  
Santa Ana CA 92705

402-311-15  
Occupant  
710 S Lyon St #204  
Santa Ana CA 92705

402-311-15  
Occupant  
710 S Lyon St #205  
Santa Ana CA 92705

402-311-15  
Occupant  
710 S Lyon St #206  
Santa Ana CA 92705

402-311-15  
Occupant  
710 S Lyon St #207  
Santa Ana CA 92705

402-311-15  
Occupant  
710 S Lyon St #208  
Santa Ana CA 92705

402-311-15  
Occupant  
710 S Lyon St #209  
Santa Ana CA 92705

402-311-15  
Occupant  
710 S Lyon St #210  
Santa Ana CA 92705

402-311-15  
Occupant  
710 S Lyon St #211  
Santa Ana CA 92705

402-311-15  
Occupant  
710 S Lyon St #212  
Santa Ana CA 92705

402-311-15  
Occupant  
710 S Lyon St #213  
Santa Ana CA 92705

402-311-15  
Occupant  
710 S Lyon St #214  
Santa Ana CA 92705

402-311-15  
Occupant  
710 S Lyon St #215  
Santa Ana CA 92705

402-311-15  
Occupant  
710 S Lyon St #216  
Santa Ana CA 92705

402-311-15  
Occupant  
710 S Lyon St #217  
Santa Ana CA 92705

402-311-15  
Occupant  
710 S Lyon St #218  
Santa Ana CA 92705

402-311-15  
Occupant  
710 S Lyon St #219  
Santa Ana CA 92705

402-311-15  
Occupant  
710 S Lyon St #220  
Santa Ana CA 92705

402-311-15  
Occupant  
710 S Lyon St #221  
Santa Ana CA 92705

402-311-15  
Occupant  
710 S Lyon St #222  
Santa Ana CA 92705

402-311-15  
Occupant  
710 S Lyon St #223  
Santa Ana CA 92705

402-311-15  
Occupant  
710 S Lyon St #224  
Santa Ana CA 92705

402-311-15  
Occupant  
710 S Lyon St #225  
Santa Ana CA 92705

402-311-15  
Occupant  
710 S Lyon St #226  
Santa Ana CA 92705

402-311-15  
Occupant  
710 S Lyon St #227  
Santa Ana CA 92705

402-311-15  
Occupant  
710 S Lyon St #228  
Santa Ana CA 92705

402-311-15  
Occupant  
710 S Lyon St #229  
Santa Ana CA 92705

402-311-15  
Occupant  
710 S Lyon St #230  
Santa Ana CA 92705

402-311-15  
Occupant  
710 S Lyon St #231  
Santa Ana CA 92705

402-311-15  
Occupant  
710 S Lyon St #232  
Santa Ana CA 92705

402-311-15  
Occupant  
710 S Lyon St #233  
Santa Ana CA 92705

402-311-15  
Occupant  
710 S Lyon St #234  
Santa Ana CA 92705

402-311-15  
Occupant  
710 S Lyon St #235  
Santa Ana CA 92705

402-311-15  
Occupant  
710 S Lyon St #236  
Santa Ana CA 92705

402-311-15  
Occupant  
710 S Lyon St #237  
Santa Ana CA 92705

402-311-15  
Occupant  
710 S Lyon St #238  
Santa Ana CA 92705

402-311-15  
Occupant  
710 S Lyon St #239  
Santa Ana CA 92705

402-311-15  
Occupant  
710 S Lyon St #240  
Santa Ana CA 92705

402-311-15  
Occupant  
710 S Lyon St #241  
Santa Ana CA 92705

402-311-15  
Occupant  
710 S Lyon St #242  
Santa Ana CA 92705

402-311-15  
Occupant  
710 S Lyon St #243  
Santa Ana CA 92705

402-311-15  
Occupant  
710 S Lyon St #244  
Santa Ana CA 92705

402-311-15  
Occupant  
710 S Lyon St #245  
Santa Ana CA 92705

402-311-15  
Occupant  
710 S Lyon St #246  
Santa Ana CA 92705

402-311-15  
Occupant  
710 S Lyon St #247  
Santa Ana CA 92705

402-311-15  
Occupant  
710 S Lyon St #248  
Santa Ana CA 92705

402-311-15  
Occupant  
710 S Lyon St #249  
Santa Ana CA 92705

402-311-15  
Occupant  
710 S Lyon St #250  
Santa Ana CA 92705

402-311-15  
Occupant  
710 S Lyon St #251  
Santa Ana CA 92705

402-311-15  
Occupant  
710 S Lyon St #252  
Santa Ana CA 92705

402-311-15  
Occupant  
710 S Lyon St #253  
Santa Ana CA 92705

402-311-15  
Occupant  
710 S Lyon St #254  
Santa Ana CA 92705

402-311-15  
Occupant  
710 S Lyon St #255  
Santa Ana CA 92705

402-311-15  
Occupant  
710 S Lyon St #256  
Santa Ana CA 92705

402-311-15  
Occupant  
710 S Lyon St #257  
Santa Ana CA 92705

402-311-15  
Occupant  
710 S Lyon St #258  
Santa Ana CA 92705

402-311-15  
Occupant  
710 S Lyon St #259  
Santa Ana CA 92705

402-311-15  
Occupant  
720 S Lyon St #301  
Santa Ana CA 92705

402-311-15  
Occupant  
720 S Lyon St #302  
Santa Ana CA 92705

402-311-15  
Occupant  
720 S Lyon St #303  
Santa Ana CA 92705

402-311-15  
Occupant  
720 S Lyon St #304  
Santa Ana CA 92705

402-311-15  
Occupant  
720 S Lyon St #305  
Santa Ana CA 92705

402-311-15  
Occupant  
720 S Lyon St #306  
Santa Ana CA 92705

402-311-15  
Occupant  
720 S Lyon St #307  
Santa Ana CA 92705

402-311-15  
Occupant  
720 S Lyon St #308  
Santa Ana CA 92705

402-311-15  
Occupant  
720 S Lyon St #309  
Santa Ana CA 92705

402-311-15  
Occupant  
720 S Lyon St #310  
Santa Ana CA 92705

402-311-15  
Occupant  
720 S Lyon St #311  
Santa Ana CA 92705

402-311-15  
Occupant  
720 S Lyon St #312  
Santa Ana CA 92705

402-311-15  
Occupant  
720 S Lyon St #313  
Santa Ana CA 92705

402-311-15  
Occupant  
720 S Lyon St #314  
Santa Ana CA 92705

402-311-15  
Occupant  
720 S Lyon St #315  
Santa Ana CA 92705

402-311-15  
Occupant  
720 S Lyon St #316  
Santa Ana CA 92705

402-311-15  
Occupant  
720 S Lyon St #317  
Santa Ana CA 92705

402-311-15  
Occupant  
720 S Lyon St #318  
Santa Ana CA 92705

402-311-15  
Occupant  
720 S Lyon St #319  
Santa Ana CA 92705

402-311-15  
Occupant  
720 S Lyon St #320  
Santa Ana CA 92705

402-311-15  
Occupant  
720 S Lyon St #321  
Santa Ana CA 92705

402-311-15  
Occupant  
720 S Lyon St #322  
Santa Ana CA 92705

402-311-15  
Occupant  
720 S Lyon St #323  
Santa Ana CA 92705

402-311-15  
Occupant  
720 S Lyon St #324  
Santa Ana CA 92705

402-311-15  
Occupant  
720 S Lyon St #325  
Santa Ana CA 92705

402-311-15  
Occupant  
720 S Lyon St #326  
Santa Ana CA 92705

402-311-15  
Occupant  
720 S Lyon St #327  
Santa Ana CA 92705

402-311-15  
Occupant  
720 S Lyon St #328  
Santa Ana CA 92705

402-311-15  
Occupant  
720 S Lyon St #329  
Santa Ana CA 92705

402-311-15  
Occupant  
720 S Lyon St #330  
Santa Ana CA 92705

402-311-15  
Occupant  
720 S Lyon St #331  
Santa Ana CA 92705

402-311-15  
Occupant  
720 S Lyon St #332  
Santa Ana CA 92705

402-311-15  
Occupant  
720 S Lyon St #333  
Santa Ana CA 92705

402-311-15  
Occupant  
720 S Lyon St #334  
Santa Ana CA 92705

402-311-15  
Occupant  
720 S Lyon St #335  
Santa Ana CA 92705

402-311-15  
Occupant  
720 S Lyon St #336  
Santa Ana CA 92705

402-311-15  
Occupant  
720 S Lyon St #337  
Santa Ana CA 92705

402-311-15  
Occupant  
720 S Lyon St #338  
Santa Ana CA 92705

402-311-15  
Occupant  
720 S Lyon St #339  
Santa Ana CA 92705

402-311-15  
Occupant  
720 S Lyon St #340  
Santa Ana CA 92705

402-311-15  
Occupant  
720 S Lyon St #341  
Santa Ana CA 92705

402-311-15  
Occupant  
720 S Lyon St #342  
Santa Ana CA 92705

402-311-15  
Occupant  
720 S Lyon St #343  
Santa Ana CA 92705

402-311-15  
Occupant  
720 S Lyon St #344  
Santa Ana CA 92705

402-311-15  
Occupant  
720 S Lyon St #345  
Santa Ana CA 92705

402-311-15  
Occupant  
720 S Lyon St #346  
Santa Ana CA 92705

402-311-15  
Occupant  
720 S Lyon St #347  
Santa Ana CA 92705

402-311-15  
Occupant  
720 S Lyon St #348  
Santa Ana CA 92705

402-311-15  
Occupant  
720 S Lyon St #349  
Santa Ana CA 92705

402-311-15  
Occupant  
720 S Lyon St #350  
Santa Ana CA 92705

402-311-15  
Occupant  
720 S Lyon St #351  
Santa Ana CA 92705

402-311-15  
Occupant  
720 S Lyon St #352  
Santa Ana CA 92705

402-311-15  
Occupant  
720 S Lyon St #353  
Santa Ana CA 92705

402-311-15  
Occupant  
720 S Lyon St #354  
Santa Ana CA 92705

402-311-15  
Occupant  
720 S Lyon St #355  
Santa Ana CA 92705

402-311-15  
Occupant  
720 S Lyon St #356  
Santa Ana CA 92705

402-311-15  
Occupant  
720 S Lyon St #357  
Santa Ana CA 92705

402-311-15  
Occupant  
720 S Lyon St #358  
Santa Ana CA 92705

402-311-15  
Occupant  
720 S Lyon St #359  
Santa Ana CA 92705

402-311-15  
Occupant  
730 S Lyon St #401  
Santa Ana CA 92705

402-311-15  
Occupant  
730 S Lyon St #402  
Santa Ana CA 92705

402-311-15  
Occupant  
730 S Lyon St #403  
Santa Ana CA 92705

402-311-15  
Occupant  
730 S Lyon St #404  
Santa Ana CA 92705

402-311-15  
Occupant  
730 S Lyon St #405  
Santa Ana CA 92705

402-311-15  
Occupant  
730 S Lyon St #406  
Santa Ana CA 92705

402-311-15  
Occupant  
730 S Lyon St #407  
Santa Ana CA 92705

402-311-15  
Occupant  
730 S Lyon St #408  
Santa Ana CA 92705

402-311-15  
Occupant  
730 S Lyon St #409  
Santa Ana CA 92705

402-311-15  
Occupant  
730 S Lyon St #410  
Santa Ana CA 92705

402-311-15  
Occupant  
730 S Lyon St #411  
Santa Ana CA 92705

402-311-15  
Occupant  
730 S Lyon St #412  
Santa Ana CA 92705

402-311-15  
Occupant  
730 S Lyon St #413  
Santa Ana CA 92705

402-311-15  
Occupant  
730 S Lyon St #414  
Santa Ana CA 92705

402-311-15  
Occupant  
730 S Lyon St #415  
Santa Ana CA 92705

402-311-15  
Occupant  
730 S Lyon St #416  
Santa Ana CA 92705

402-311-15  
Occupant  
730 S Lyon St #417  
Santa Ana CA 92705

402-311-15  
Occupant  
730 S Lyon St #418  
Santa Ana CA 92705

402-311-15  
Occupant  
730 S Lyon St #419  
Santa Ana CA 92705

402-311-15  
Occupant  
730 S Lyon St #420  
Santa Ana CA 92705

402-311-15  
Occupant  
730 S Lyon St #421  
Santa Ana CA 92705

402-311-15  
Occupant  
730 S Lyon St #422  
Santa Ana CA 92705

402-311-15  
Occupant  
730 S Lyon St #423  
Santa Ana CA 92705

402-311-15  
Occupant  
730 S Lyon St #424  
Santa Ana CA 92705

402-311-15  
Occupant  
730 S Lyon St #425  
Santa Ana CA 92705

402-311-15  
Occupant  
730 S Lyon St #426  
Santa Ana CA 92705

402-311-15  
Occupant  
730 S Lyon St #427  
Santa Ana CA 92705

402-311-15  
Occupant  
730 S Lyon St #428  
Santa Ana CA 92705

402-311-15  
Occupant  
730 S Lyon St #429  
Santa Ana CA 92705

402-311-15  
Occupant  
730 S Lyon St #430  
Santa Ana CA 92705

402-311-15  
Occupant  
730 S Lyon St #431  
Santa Ana CA 92705

402-311-15  
Occupant  
730 S Lyon St #432  
Santa Ana CA 92705

402-311-15  
Occupant  
730 S Lyon St #433  
Santa Ana CA 92705

402-311-15  
Occupant  
730 S Lyon St #434  
Santa Ana CA 92705

402-311-15  
Occupant  
730 S Lyon St #435  
Santa Ana CA 92705

402-311-15  
Occupant  
730 S Lyon St #436  
Santa Ana CA 92705

402-311-15  
Occupant  
730 S Lyon St #437  
Santa Ana CA 92705

402-311-15  
Occupant  
730 S Lyon St #438  
Santa Ana CA 92705

402-311-15  
Occupant  
730 S Lyon St #439  
Santa Ana CA 92705

402-311-15  
Occupant  
730 S Lyon St #440  
Santa Ana CA 92705

402-311-15  
Occupant  
730 S Lyon St #441  
Santa Ana CA 92705

402-311-15  
Occupant  
730 S Lyon St #442  
Santa Ana CA 92705

402-311-15  
Occupant  
730 S Lyon St #443  
Santa Ana CA 92705

402-311-15  
Occupant  
730 S Lyon St #444  
Santa Ana CA 92705

402-311-15  
Occupant  
730 S Lyon St #445  
Santa Ana CA 92705

402-311-15  
Occupant  
730 S Lyon St #446  
Santa Ana CA 92705

402-311-15  
Occupant  
730 S Lyon St #447  
Santa Ana CA 92705

402-311-15  
Occupant  
730 S Lyon St #448  
Santa Ana CA 92705

402-311-15  
Occupant  
730 S Lyon St #449  
Santa Ana CA 92705

402-311-15  
Occupant  
730 S Lyon St #450  
Santa Ana CA 92705

402-311-15  
Occupant  
740 S Lyon St #501  
Santa Ana CA 92705

402-311-15  
Occupant  
740 S Lyon St #502  
Santa Ana CA 92705

402-311-15  
Occupant  
740 S Lyon St #503  
Santa Ana CA 92705

402-311-15  
Occupant  
740 S Lyon St #504  
Santa Ana CA 92705

402-311-15  
Occupant  
740 S Lyon St #505  
Santa Ana CA 92705

402-311-15  
Occupant  
740 S Lyon St #506  
Santa Ana CA 92705

402-311-15  
Occupant  
740 S Lyon St #507  
Santa Ana CA 92705

402-311-15  
Occupant  
740 S Lyon St #508  
Santa Ana CA 92705

402-311-15  
Occupant  
740 S Lyon St #509  
Santa Ana CA 92705

402-311-15  
Occupant  
740 S Lyon St #510  
Santa Ana CA 92705

402-311-15  
Occupant  
740 S Lyon St #511  
Santa Ana CA 92705

402-311-15  
Occupant  
740 S Lyon St #512  
Santa Ana CA 92705

402-311-15  
Occupant  
740 S Lyon St #513  
Santa Ana CA 92705

402-311-15  
Occupant  
740 S Lyon St #514  
Santa Ana CA 92705

402-311-15  
Occupant  
740 S Lyon St #515  
Santa Ana CA 92705

402-311-15  
Occupant  
740 S Lyon St #516  
Santa Ana CA 92705

402-311-15  
Occupant  
740 S Lyon St #517  
Santa Ana CA 92705

402-311-15  
Occupant  
740 S Lyon St #518  
Santa Ana CA 92705

402-311-15  
Occupant  
740 S Lyon St #519  
Santa Ana CA 92705

402-311-15  
Occupant  
740 S Lyon St #520  
Santa Ana CA 92705

402-311-15  
Occupant  
740 S Lyon St #521  
Santa Ana CA 92705

402-311-15  
Occupant  
740 S Lyon St #522  
Santa Ana CA 92705

402-311-15  
Occupant  
740 S Lyon St #523  
Santa Ana CA 92705

402-311-15  
Occupant  
740 S Lyon St #524  
Santa Ana CA 92705

402-311-15  
Occupant  
740 S Lyon St #525  
Santa Ana CA 92705

402-311-15  
Occupant  
740 S Lyon St #526  
Santa Ana CA 92705

402-311-15  
Occupant  
740 S Lyon St #527  
Santa Ana CA 92705

402-311-15  
Occupant  
740 S Lyon St #528  
Santa Ana CA 92705

402-311-15  
Occupant  
740 S Lyon St #529  
Santa Ana CA 92705

402-311-15  
Occupant  
740 S Lyon St #530  
Santa Ana CA 92705

402-311-15  
Occupant  
740 S Lyon St #531  
Santa Ana CA 92705

402-311-15  
Occupant  
740 S Lyon St #532  
Santa Ana CA 92705

402-311-15  
Occupant  
740 S Lyon St #533  
Santa Ana CA 92705

402-311-15  
Occupant  
740 S Lyon St #534  
Santa Ana CA 92705

402-311-15  
Occupant  
740 S Lyon St #535  
Santa Ana CA 92705

402-311-15  
Occupant  
740 S Lyon St #536  
Santa Ana CA 92705

402-311-15  
Occupant  
740 S Lyon St #537  
Santa Ana CA 92705

402-311-15  
Occupant  
740 S Lyon St #538  
Santa Ana CA 92705

402-311-15  
Occupant  
740 S Lyon St #539  
Santa Ana CA 92705

402-311-15  
Occupant  
740 S Lyon St #540  
Santa Ana CA 92705

402-311-15  
Occupant  
740 S Lyon St #541  
Santa Ana CA 92705

402-311-15  
Occupant  
740 S Lyon St #542  
Santa Ana CA 92705

402-311-15  
Occupant  
740 S Lyon St #543  
Santa Ana CA 92705

402-311-15  
Occupant  
740 S Lyon St #544  
Santa Ana CA 92705

402-311-15  
Occupant  
740 S Lyon St #545  
Santa Ana CA 92705

402-311-15  
Occupant  
740 S Lyon St #546  
Santa Ana CA 92705

402-311-15  
Occupant  
740 S Lyon St #547  
Santa Ana CA 92705

402-311-15  
Occupant  
740 S Lyon St #548  
Santa Ana CA 92705

402-311-15  
Occupant  
740 S Lyon St #549  
Santa Ana CA 92705

402-311-15  
Occupant  
740 S Lyon St #550  
Santa Ana CA 92705

402-311-15  
Occupant  
740 S Lyon St #551  
Santa Ana CA 92705

402-311-15  
Occupant  
740 S Lyon St #552  
Santa Ana CA 92705

402-311-15  
Occupant  
740 S Lyon St #553  
Santa Ana CA 92705

402-311-15  
Occupant  
740 S Lyon St #554  
Santa Ana CA 92705

402-311-15  
Occupant  
740 S Lyon St #555  
Santa Ana CA 92705

402-311-15  
Occupant  
740 S Lyon St #556  
Santa Ana CA 92705

402-311-15  
Occupant  
740 S Lyon St #557  
Santa Ana CA 92705

402-311-15  
Occupant  
740 S Lyon St #558  
Santa Ana CA 92705

402-311-15  
Occupant  
740 S Lyon St #559  
Santa Ana CA 92705

402-311-15  
Occupant  
750 S Lyon St #601  
Santa Ana CA 92705

402-311-15  
Occupant  
750 S Lyon St #602  
Santa Ana CA 92705

402-311-15  
Occupant  
750 S Lyon St #603  
Santa Ana CA 92705

402-311-15  
Occupant  
750 S Lyon St #604  
Santa Ana CA 92705

402-311-15  
Occupant  
750 S Lyon St #605  
Santa Ana CA 92705

402-311-15  
Occupant  
750 S Lyon St #606  
Santa Ana CA 92705

402-311-15  
Occupant  
750 S Lyon St #607  
Santa Ana CA 92705

402-311-15  
Occupant  
750 S Lyon St #608  
Santa Ana CA 92705

402-311-15  
Occupant  
750 S Lyon St #609  
Santa Ana CA 92705

402-311-15  
Occupant  
750 S Lyon St #610  
Santa Ana CA 92705

402-311-15  
Occupant  
750 S Lyon St #611  
Santa Ana CA 92705

402-311-15  
Occupant  
750 S Lyon St #612  
Santa Ana CA 92705

402-311-15  
Occupant  
750 S Lyon St #613  
Santa Ana CA 92705

402-311-15  
Occupant  
750 S Lyon St #614  
Santa Ana CA 92705

402-311-15  
Occupant  
750 S Lyon St #615  
Santa Ana CA 92705

402-311-15  
Occupant  
750 S Lyon St #616  
Santa Ana CA 92705

402-311-15  
Occupant  
750 S Lyon St #617  
Santa Ana CA 92705

402-311-15  
Occupant  
750 S Lyon St #618  
Santa Ana CA 92705

402-311-15  
Occupant  
750 S Lyon St #619  
Santa Ana CA 92705

402-311-15  
Occupant  
750 S Lyon St #620  
Santa Ana CA 92705

402-311-15  
Occupant  
750 S Lyon St #621  
Santa Ana CA 92705

402-311-15  
Occupant  
750 S Lyon St #622  
Santa Ana CA 92705

402-311-15  
Occupant  
750 S Lyon St #623  
Santa Ana CA 92705

402-311-15  
Occupant  
750 S Lyon St #624  
Santa Ana CA 92705

402-311-15  
Occupant  
750 S Lyon St #625  
Santa Ana CA 92705

402-311-15  
Occupant  
750 S Lyon St #626  
Santa Ana CA 92705

402-311-15  
Occupant  
750 S Lyon St #627  
Santa Ana CA 92705

402-311-15  
Occupant  
750 S Lyon St #628  
Santa Ana CA 92705

402-311-15  
Occupant  
750 S Lyon St #629  
Santa Ana CA 92705

402-311-15  
Occupant  
750 S Lyon St #630  
Santa Ana CA 92705

402-311-15  
Occupant  
750 S Lyon St #631  
Santa Ana CA 92705

402-311-15  
Occupant  
750 S Lyon St #632  
Santa Ana CA 92705

402-311-15  
Occupant  
750 S Lyon St #633  
Santa Ana CA 92705

402-311-15  
Occupant  
750 S Lyon St #634  
Santa Ana CA 92705

402-311-15  
Occupant  
750 S Lyon St #635  
Santa Ana CA 92705

402-311-15  
Occupant  
750 S Lyon St #636  
Santa Ana CA 92705

402-311-15  
Occupant  
750 S Lyon St #637  
Santa Ana CA 92705

402-311-15  
Occupant  
750 S Lyon St #638  
Santa Ana CA 92705

402-311-15  
Occupant  
750 S Lyon St #639  
Santa Ana CA 92705

402-311-15  
Occupant  
750 S Lyon St #640  
Santa Ana CA 92705

402-311-15  
Occupant  
750 S Lyon St #641  
Santa Ana CA 92705

402-311-15  
Occupant  
750 S Lyon St #642  
Santa Ana CA 92705

402-311-15  
Occupant  
750 S Lyon St #643  
Santa Ana CA 92705

402-311-15  
Occupant  
750 S Lyon St #644  
Santa Ana CA 92705

402-311-15  
Occupant  
750 S Lyon St #645  
Santa Ana CA 92705

402-311-15  
Occupant  
750 S Lyon St #646  
Santa Ana CA 92705

402-311-15  
Occupant  
750 S Lyon St #647  
Santa Ana CA 92705

402-311-15  
Occupant  
750 S Lyon St #648  
Santa Ana CA 92705

402-311-15  
Occupant  
750 S Lyon St #649  
Santa Ana CA 92705

402-311-15  
Occupant  
750 S Lyon St #650  
Santa Ana CA 92705

402-311-15  
Occupant  
760 S Lyon St #701  
Santa Ana CA 92705

402-311-15  
Occupant  
760 S Lyon St #702  
Santa Ana CA 92705

402-311-15  
Occupant  
760 S Lyon St #703  
Santa Ana CA 92705

402-311-15  
Occupant  
760 S Lyon St #704  
Santa Ana CA 92705

402-311-15  
Occupant  
760 S Lyon St #705  
Santa Ana CA 92705

402-311-15  
Occupant  
760 S Lyon St #706  
Santa Ana CA 92705

402-311-15  
Occupant  
760 S Lyon St #707  
Santa Ana CA 92705

402-311-15  
Occupant  
760 S Lyon St #708  
Santa Ana CA 92705

402-311-15  
Occupant  
760 S Lyon St #709  
Santa Ana CA 92705

402-311-15  
Occupant  
760 S Lyon St #710  
Santa Ana CA 92705

402-311-15  
Occupant  
760 S Lyon St #711  
Santa Ana CA 92705

402-311-15  
Occupant  
760 S Lyon St #712  
Santa Ana CA 92705

402-311-15  
Occupant  
760 S Lyon St #713  
Santa Ana CA 92705

402-311-15  
Occupant  
760 S Lyon St #714  
Santa Ana CA 92705

402-311-15  
Occupant  
760 S Lyon St #715  
Santa Ana CA 92705

402-311-15  
Occupant  
760 S Lyon St #716  
Santa Ana CA 92705

402-311-15  
Occupant  
760 S Lyon St #717  
Santa Ana CA 92705

402-311-15  
Occupant  
760 S Lyon St #718  
Santa Ana CA 92705

402-311-15  
Occupant  
760 S Lyon St #719  
Santa Ana CA 92705

402-311-15  
Occupant  
760 S Lyon St #720  
Santa Ana CA 92705

402-311-15  
Occupant  
760 S Lyon St #721  
Santa Ana CA 92705

402-311-15  
Occupant  
760 S Lyon St #722  
Santa Ana CA 92705

402-311-15  
Occupant  
760 S Lyon St #723  
Santa Ana CA 92705

402-311-15  
Occupant  
760 S Lyon St #724  
Santa Ana CA 92705

402-311-15  
Occupant  
760 S Lyon St #725  
Santa Ana CA 92705

402-311-15  
Occupant  
760 S Lyon St #726  
Santa Ana CA 92705

402-311-15  
Occupant  
760 S Lyon St #727  
Santa Ana CA 92705

402-311-15  
Occupant  
760 S Lyon St #728  
Santa Ana CA 92705

402-311-15  
Occupant  
760 S Lyon St #729  
Santa Ana CA 92705

402-311-15  
Occupant  
760 S Lyon St #730  
Santa Ana CA 92705

402-311-15  
Occupant  
760 S Lyon St #731  
Santa Ana CA 92705

402-311-15  
Occupant  
760 S Lyon St #732  
Santa Ana CA 92705

402-311-15  
Occupant  
760 S Lyon St #733  
Santa Ana CA 92705

402-311-15  
Occupant  
760 S Lyon St #734  
Santa Ana CA 92705

402-311-15  
Occupant  
760 S Lyon St #735  
Santa Ana CA 92705

402-311-15  
Occupant  
760 S Lyon St #736  
Santa Ana CA 92705

402-311-15  
Occupant  
760 S Lyon St #737  
Santa Ana CA 92705

402-311-15  
Occupant  
760 S Lyon St #738  
Santa Ana CA 92705

402-311-15  
Occupant  
760 S Lyon St #739  
Santa Ana CA 92705

402-311-15  
Occupant  
760 S Lyon St #740  
Santa Ana CA 92705

402-311-15  
Occupant  
760 S Lyon St #741  
Santa Ana CA 92705

402-311-15  
Occupant  
760 S Lyon St #742  
Santa Ana CA 92705

402-311-15  
Occupant  
760 S Lyon St #743  
Santa Ana CA 92705

402-311-15  
Occupant  
760 S Lyon St #744  
Santa Ana CA 92705

402-311-15  
Occupant  
760 S Lyon St #745  
Santa Ana CA 92705

402-311-15  
Occupant  
760 S Lyon St #746  
Santa Ana CA 92705

402-311-15  
Occupant  
760 S Lyon St #747  
Santa Ana CA 92705

402-311-15  
Occupant  
760 S Lyon St #748  
Santa Ana CA 92705

402-311-15  
Occupant  
760 S Lyon St #749  
Santa Ana CA 92705

402-311-15  
Occupant  
760 S Lyon St #750  
Santa Ana CA 92705

402-311-15  
Occupant  
760 S Lyon St #751  
Santa Ana CA 92705

402-311-15  
Occupant  
760 S Lyon St #752  
Santa Ana CA 92705

402-311-15  
Occupant  
760 S Lyon St #753  
Santa Ana CA 92705

402-311-15  
Occupant  
760 S Lyon St #754  
Santa Ana CA 92705

402-311-15  
Occupant  
760 S Lyon St #755  
Santa Ana CA 92705

402-311-15  
Occupant  
760 S Lyon St #756  
Santa Ana CA 92705

402-311-15  
Occupant  
760 S Lyon St #757  
Santa Ana CA 92705

402-311-15  
Occupant  
760 S Lyon St #758  
Santa Ana CA 92705

402-311-15  
Occupant  
760 S Lyon St #759  
Santa Ana CA 92705

402-311-15  
Occupant  
760 S Lyon St #760  
Santa Ana CA 92705

402-311-15  
Occupant  
760 S Lyon St #761  
Santa Ana CA 92705

402-311-15  
Occupant  
760 S Lyon St #762  
Santa Ana CA 92705

402-311-15  
Occupant  
760 S Lyon St #763  
Santa Ana CA 92705

402-311-15  
Occupant  
760 S Lyon St #764  
Santa Ana CA 92705

402-311-15  
Occupant  
760 S Lyon St #765  
Santa Ana CA 92705

402-311-15  
Occupant  
760 S Lyon St #766  
Santa Ana CA 92705

402-311-15  
Occupant  
770 S Lyon St #801  
Santa Ana CA 92705

402-311-15  
Occupant  
770 S Lyon St #802  
Santa Ana CA 92705

402-311-15  
Occupant  
770 S Lyon St #803  
Santa Ana CA 92705

402-311-15  
Occupant  
770 S Lyon St #804  
Santa Ana CA 92705

402-311-15  
Occupant  
770 S Lyon St #805  
Santa Ana CA 92705

402-311-15  
Occupant  
770 S Lyon St #806  
Santa Ana CA 92705

402-311-15  
Occupant  
770 S Lyon St #807  
Santa Ana CA 92705

402-311-15  
Occupant  
770 S Lyon St #808  
Santa Ana CA 92705

402-311-15  
Occupant  
770 S Lyon St #809  
Santa Ana CA 92705

402-311-15  
Occupant  
770 S Lyon St #810  
Santa Ana CA 92705

402-311-15  
Occupant  
770 S Lyon St #811  
Santa Ana CA 92705

402-311-15  
Occupant  
770 S Lyon St #812  
Santa Ana CA 92705

402-311-15  
Occupant  
770 S Lyon St #813  
Santa Ana CA 92705

402-311-15  
Occupant  
770 S Lyon St #814  
Santa Ana CA 92705

402-311-15  
Occupant  
770 S Lyon St #815  
Santa Ana CA 92705

402-311-15  
Occupant  
770 S Lyon St #816  
Santa Ana CA 92705

402-311-15  
Occupant  
770 S Lyon St #817  
Santa Ana CA 92705

402-311-15  
Occupant  
770 S Lyon St #818  
Santa Ana CA 92705

402-311-15  
Occupant  
770 S Lyon St #819  
Santa Ana CA 92705

402-311-15  
Occupant  
770 S Lyon St #820  
Santa Ana CA 92705

402-311-15  
Occupant  
770 S Lyon St #821  
Santa Ana CA 92705

402-311-15  
Occupant  
770 S Lyon St #822  
Santa Ana CA 92705

402-311-15  
Occupant  
770 S Lyon St #823  
Santa Ana CA 92705

402-311-15  
Occupant  
770 S Lyon St #824  
Santa Ana CA 92705

402-311-15  
Occupant  
770 S Lyon St #825  
Santa Ana CA 92705

402-311-15  
Occupant  
770 S Lyon St #826  
Santa Ana CA 92705

402-311-15  
Occupant  
770 S Lyon St #827  
Santa Ana CA 92705

402-311-15  
Occupant  
770 S Lyon St #828  
Santa Ana CA 92705

402-311-15  
Occupant  
770 S Lyon St #829  
Santa Ana CA 92705

402-311-15  
Occupant  
770 S Lyon St #830  
Santa Ana CA 92705

402-311-15  
Occupant  
770 S Lyon St #831  
Santa Ana CA 92705

402-311-15  
Occupant  
770 S Lyon St #832  
Santa Ana CA 92705

402-311-15  
Occupant  
770 S Lyon St #833  
Santa Ana CA 92705

402-311-15  
Occupant  
770 S Lyon St #834  
Santa Ana CA 92705

402-311-15  
Occupant  
770 S Lyon St #835  
Santa Ana CA 92705

402-311-15  
Occupant  
770 S Lyon St #836  
Santa Ana CA 92705

402-311-15  
Occupant  
770 S Lyon St #837  
Santa Ana CA 92705

402-311-15  
Occupant  
770 S Lyon St #838  
Santa Ana CA 92705

402-311-15  
Occupant  
770 S Lyon St #839  
Santa Ana CA 92705

402-311-15  
Occupant  
770 S Lyon St #840  
Santa Ana CA 92705

402-311-15  
Occupant  
770 S Lyon St #841  
Santa Ana CA 92705

402-311-15  
Occupant  
770 S Lyon St #842  
Santa Ana CA 92705

402-311-15  
Occupant  
770 S Lyon St #843  
Santa Ana CA 92705

402-311-15  
Occupant  
770 S Lyon St #844  
Santa Ana CA 92705

402-311-15  
Occupant  
770 S Lyon St #845  
Santa Ana CA 92705

402-311-15  
Occupant  
770 S Lyon St #846  
Santa Ana CA 92705

402-311-15  
Occupant  
770 S Lyon St #847  
Santa Ana CA 92705

402-311-15  
Occupant  
770 S Lyon St #848  
Santa Ana CA 92705

402-311-15  
Occupant  
770 S Lyon St #849  
Santa Ana CA 92705

402-311-15  
Occupant  
770 S Lyon St #850  
Santa Ana CA 92705

402-311-15  
Occupant  
770 S Lyon St #851  
Santa Ana CA 92705

402-311-15  
Occupant  
770 S Lyon St #852  
Santa Ana CA 92705

402-311-15  
Occupant  
770 S Lyon St #853  
Santa Ana CA 92705

402-311-15  
Occupant  
770 S Lyon St #854  
Santa Ana CA 92705

402-311-15  
Occupant  
770 S Lyon St #855  
Santa Ana CA 92705

402-311-15  
Occupant  
780 S Lyon St #901  
Santa Ana CA 92705

402-311-15  
Occupant  
780 S Lyon St #902  
Santa Ana CA 92705

402-311-15  
Occupant  
780 S Lyon St #903  
Santa Ana CA 92705

402-311-15  
Occupant  
780 S Lyon St #904  
Santa Ana CA 92705

402-311-15  
Occupant  
780 S Lyon St #905  
Santa Ana CA 92705

402-311-15  
Occupant  
780 S Lyon St #906  
Santa Ana CA 92705

402-311-15  
Occupant  
780 S Lyon St #907  
Santa Ana CA 92705

402-311-15  
Occupant  
780 S Lyon St #908  
Santa Ana CA 92705

402-311-15  
Occupant  
780 S Lyon St #909  
Santa Ana CA 92705

402-311-15  
Occupant  
780 S Lyon St #910  
Santa Ana CA 92705

402-311-15  
Occupant  
780 S Lyon St #911  
Santa Ana CA 92705

402-311-15  
Occupant  
780 S Lyon St #912  
Santa Ana CA 92705

402-311-15  
Occupant  
780 S Lyon St #913  
Santa Ana CA 92705

402-311-15  
Occupant  
780 S Lyon St #914  
Santa Ana CA 92705

402-311-15  
Occupant  
780 S Lyon St #915  
Santa Ana CA 92705

402-311-15  
Occupant  
780 S Lyon St #916  
Santa Ana CA 92705

402-311-15  
Occupant  
780 S Lyon St #917  
Santa Ana CA 92705

402-311-15  
Occupant  
780 S Lyon St #918  
Santa Ana CA 92705

402-311-15  
Occupant  
780 S Lyon St #919  
Santa Ana CA 92705

402-311-15  
Occupant  
780 S Lyon St #920  
Santa Ana CA 92705

402-311-15  
Occupant  
780 S Lyon St #921  
Santa Ana CA 92705

402-311-15  
Occupant  
780 S Lyon St #922  
Santa Ana CA 92705

402-311-15  
Occupant  
780 S Lyon St #923  
Santa Ana CA 92705

402-311-15  
Occupant  
780 S Lyon St #924  
Santa Ana CA 92705

402-311-15  
Occupant  
780 S Lyon St #925  
Santa Ana CA 92705

402-311-15  
Occupant  
780 S Lyon St #926  
Santa Ana CA 92705

402-311-15  
Occupant  
780 S Lyon St #927  
Santa Ana CA 92705

402-311-15  
Occupant  
780 S Lyon St #928  
Santa Ana CA 92705

402-311-15  
Occupant  
780 S Lyon St #929  
Santa Ana CA 92705

402-311-15  
Occupant  
780 S Lyon St #930  
Santa Ana CA 92705

402-311-15  
Occupant  
780 S Lyon St #931  
Santa Ana CA 92705

402-311-15  
Occupant  
780 S Lyon St #932  
Santa Ana CA 92705

402-311-15  
Occupant  
780 S Lyon St #933  
Santa Ana CA 92705

402-311-15  
Occupant  
780 S Lyon St #934  
Santa Ana CA 92705

402-311-15  
Occupant  
780 S Lyon St #935  
Santa Ana CA 92705

402-311-15  
Occupant  
780 S Lyon St #936  
Santa Ana CA 92705

402-311-15  
Occupant  
780 S Lyon St #937  
Santa Ana CA 92705

402-311-15  
Occupant  
780 S Lyon St #938  
Santa Ana CA 92705

402-311-15  
Occupant  
780 S Lyon St #939  
Santa Ana CA 92705

402-311-15  
Occupant  
780 S Lyon St #940  
Santa Ana CA 92705

402-311-15  
Occupant  
780 S Lyon St #941  
Santa Ana CA 92705

402-311-15  
Occupant  
780 S Lyon St #942  
Santa Ana CA 92705

402-311-15  
Occupant  
780 S Lyon St #943  
Santa Ana CA 92705

402-311-15  
Occupant  
780 S Lyon St #944  
Santa Ana CA 92705

402-311-15  
Occupant  
780 S Lyon St #945  
Santa Ana CA 92705

402-311-15  
Occupant  
780 S Lyon St #946  
Santa Ana CA 92705

402-311-15  
Occupant  
780 S Lyon St #947  
Santa Ana CA 92705

402-311-15  
Occupant  
780 S Lyon St #948  
Santa Ana CA 92705

402-311-15  
Occupant  
780 S Lyon St #949  
Santa Ana CA 92705

402-311-15  
Occupant  
780 S Lyon St #950  
Santa Ana CA 92705

402-311-15  
Occupant  
780 S Lyon St #951  
Santa Ana CA 92705

402-311-15  
Occupant  
780 S Lyon St #952  
Santa Ana CA 92705

402-311-15  
Occupant  
780 S Lyon St #953  
Santa Ana CA 92705

402-311-17  
Occupant  
1546 E Chestnut Ave  
Santa Ana CA 92701

402-321-01  
Occupant  
922 S Lyon St  
Santa Ana CA 92705

402-321-01  
Occupant  
922 1/2 S Lyon St  
Santa Ana CA 92705

402-321-01  
Occupant  
924 S Lyon St  
Santa Ana CA 92705

402-321-01  
Occupant  
926 S Lyon St  
Santa Ana CA 92705

402-321-01  
Occupant  
1001 S Grand Ave  
Santa Ana CA 92705

932-63-001  
Occupant  
1122 S Mantle Ln #1A  
Santa Ana CA 92705

932-63-002  
Occupant  
1122 S Mantle Ln #2B  
Santa Ana CA 92705

932-63-004  
Occupant  
1122 S Mantle Ln #4D  
Santa Ana CA 92705

932-63-006  
Occupant  
1120 S Mantle Ln #6B  
Santa Ana CA 92705

932-63-011  
Occupant  
1118 S Mantle Ln #11C  
Santa Ana CA 92705

932-63-012  
Occupant  
1118 S Mantle Ln #12D  
Santa Ana CA 92705

932-63-018  
Occupant  
1112 S Mantle Ln #18B  
Santa Ana CA 92705

932-63-020  
Occupant  
1112 S Mantle Ln #20D  
Santa Ana CA 92705

932-63-022  
Occupant  
1108 S Mantle Ln #22B  
Santa Ana CA 92705

932-63-023  
Occupant  
1108 S Mantle Ln #23C  
Santa Ana CA 92705

932-63-024  
Occupant  
1108 S Mantle Ln #24D  
Santa Ana CA 92705

932-63-026  
Occupant  
1104 S Mantle Ln #26B  
Santa Ana CA 92705

932-63-027  
Occupant  
1104 S Mantle Ln #27C  
Santa Ana CA 92705

932-63-028  
Occupant  
1104 S Mantle Ln #28D  
Santa Ana CA 92705

932-63-029  
Occupant  
1102 S Mantle Ln #29A  
Santa Ana CA 92705

932-63-031  
Occupant  
1102 S Mantle Ln #31C  
Santa Ana CA 92705

932-63-032  
Occupant  
1102 S Mantle Ln #32D  
Santa Ana CA 92705

932-63-034  
Occupant  
1106 S Mantle Ln #34B  
Santa Ana CA 92705

932-63-035  
Occupant  
1106 S Mantle Ln #35C  
Santa Ana CA 92705

932-63-037  
Occupant  
1110 S Mantle Ln #37A  
Santa Ana CA 92705

932-63-038  
Occupant  
1110 S Mantle Ln #38B  
Santa Ana CA 92705

932-63-039  
Occupant  
1110 S Mantle Ln #39C  
Santa Ana CA 92705

932-63-040  
Occupant  
1110 S Mantle Ln #40D  
Santa Ana CA 92705

932-63-041  
Occupant  
1114 S Mantle Ln #41A  
Santa Ana CA 92705

932-63-042  
Occupant  
1114 S Mantle Ln #42B  
Santa Ana CA 92705

932-63-043  
Occupant  
1114 S Mantle Ln #43C  
Santa Ana CA 92705

932-63-044  
Occupant  
1114 S Mantle Ln #44D  
Santa Ana CA 92705

932-63-121  
Occupant  
1001 S Mantle Ln #121A  
Santa Ana CA 92705

932-63-122  
Occupant  
1001 S Mantle Ln #122C  
Santa Ana CA 92705

932-63-123  
Occupant  
1001 S Mantle Ln #123B  
Santa Ana CA 92705

932-63-124  
Occupant  
1001 S Mantle Ln #124D  
Santa Ana CA 92705

932-63-125  
Occupant  
1003 S Mantle Ln #125A  
Santa Ana CA 92705

932-63-126  
Occupant  
1003 S Mantle Ln #126B  
Santa Ana CA 92705

932-63-127  
Occupant  
1003 S Mantle Ln #127C  
Santa Ana CA 92705

932-63-129  
Occupant  
1005 S Mantle Ln #129A  
Santa Ana CA 92705

932-63-130  
Occupant  
1005 S Mantle Ln #130B  
Santa Ana CA 92705

932-63-132  
Occupant  
1005 S Mantle Ln #132D  
Santa Ana CA 92705

932-63-133  
Occupant  
1007 S Mantle Ln #133A  
Santa Ana CA 92705

932-63-134  
Occupant  
1007 S Mantle Ln #134B  
Santa Ana CA 92705

932-63-136  
Occupant  
1007 S Mantle Ln #136D  
Santa Ana CA 92705

932-63-139  
Occupant  
1009 S Mantle Ln #139C  
Santa Ana CA 92705

932-63-140  
Occupant  
1009 S Mantle Ln #140D  
Santa Ana CA 92705

932-63-142  
Occupant  
1011 S Mantle Ln #142B  
Santa Ana CA 92705

932-63-143  
Occupant  
1011 S Mantle Ln #143C  
Santa Ana CA 92705

932-63-144  
Occupant  
1011 S Mantle Ln #144D  
Santa Ana CA 92705

932-63-146  
Occupant  
1013 S Mantle Ln #146B  
Santa Ana CA 92705

932-63-147  
Occupant  
1013 S Mantle Ln #147C  
Santa Ana CA 92705

932-63-148  
Occupant  
1013 S Mantle Ln #148D  
Santa Ana CA 92705

932-63-149  
Occupant  
1015 S Mantle Ln #149A  
Santa Ana CA 92705

932-63-151  
Occupant  
1015 S Mantle Ln #151C  
Santa Ana CA 92705

932-63-154  
Occupant  
1017 S Mantle Ln #154B  
Santa Ana CA 92705

932-63-155  
Occupant  
1017 S Mantle Ln #155C  
Santa Ana CA 92705

932-63-156  
Occupant  
1017 S Mantle Ln #156D  
Santa Ana CA 92705

932-63-176  
Occupant  
1710 Normandy PI #1  
Santa Ana CA 92705

932-63-178  
Occupant  
1710 Normandy PI #3  
Santa Ana CA 92705

932-63-179  
Occupant  
1710 Normandy PI #4  
Santa Ana CA 92705

932-63-180  
Occupant  
1708 Normandy PI #5  
Santa Ana CA 92705

932-63-181  
Occupant  
1708 Normandy PI #6  
Santa Ana CA 92705

932-63-182  
Occupant  
1708 Normandy PI #7  
Santa Ana CA 92705

932-63-184  
Occupant  
1706 Normandy PI #9  
Santa Ana CA 92705

932-63-185  
Occupant  
1706 Normandy PI #10  
Santa Ana CA 92705

932-63-186  
Occupant  
1706 Normandy PI #11  
Santa Ana CA 92705

932-63-187  
Occupant  
1706 Normandy PI #12  
Santa Ana CA 92705

932-63-189  
Occupant  
1704 Normandy PI #14  
Santa Ana CA 92705

932-63-190  
Occupant  
1704 Normandy PI #15  
Santa Ana CA 92705

932-63-191  
Occupant  
1704 Normandy PI #16  
Santa Ana CA 92705

932-63-192  
Occupant  
1702 Normandy PI #17  
Santa Ana CA 92705

932-63-193  
Occupant  
1702 Normandy PI #18  
Santa Ana CA 92705

932-63-194  
Occupant  
1702 Normandy PI #19  
Santa Ana CA 92705

932-63-195  
Occupant  
1702 Normandy PI #20  
Santa Ana CA 92705

932-63-197  
Occupant  
1705 Normandy PI #22  
Santa Ana CA 92705

932-63-198  
Occupant  
1705 Normandy PI #23  
Santa Ana CA 92705

932-63-199  
Occupant  
1705 Normandy PI #24  
Santa Ana CA 92705

932-63-200  
Occupant  
1707 Normandy PI #25  
Santa Ana CA 92705

932-63-201  
Occupant  
1707 Normandy PI #26  
Santa Ana CA 92705

932-63-202  
Occupant  
1707 Normandy PI #27  
Santa Ana CA 92705

932-63-203  
Occupant  
1707 Normandy PI #28  
Santa Ana CA 92705

932-63-205  
Occupant  
1709 Normandy PI #30  
Santa Ana CA 92705

932-63-206  
Occupant  
1709 Normandy PI #31  
Santa Ana CA 92705

932-63-209  
Occupant  
1721 Normandy PI #34  
Santa Ana CA 92705

932-63-210  
Occupant  
1721 Normandy PI #35  
Santa Ana CA 92705

932-63-211  
Occupant  
1721 Normandy PI #36  
Santa Ana CA 92705

932-63-212  
Occupant  
1719 Normandy PI #37  
Santa Ana CA 92705

932-63-213  
Occupant  
1719 Normandy PI #38  
Santa Ana CA 92705

932-63-214  
Occupant  
1719 Normandy PI #39  
Santa Ana CA 92705

932-63-215  
Occupant  
1719 Normandy PI #40  
Santa Ana CA 92705

932-63-216  
Occupant  
1717 Normandy PI #41  
Santa Ana CA 92705

932-63-217  
Occupant  
1717 Normandy PI #42  
Santa Ana CA 92705

932-63-218  
Occupant  
1717 Normandy PI #43  
Santa Ana CA 92705

932-63-219  
Occupant  
1717 Normandy PI #44  
Santa Ana CA 92705

932-63-220  
Occupant  
1715 Normandy PI #45  
Santa Ana CA 92705

932-63-221  
Occupant  
1715 Normandy PI #46  
Santa Ana CA 92705

932-63-222  
Occupant  
1715 Normandy PI #47  
Santa Ana CA 92705

932-63-223  
Occupant  
1715 Normandy PI #48  
Santa Ana CA 92705

932-63-224  
Occupant  
1713 Normandy PI #49  
Santa Ana CA 92705

932-63-225  
Occupant  
1713 Normandy PI #50  
Santa Ana CA 92705

932-63-226  
Occupant  
1713 Normandy PI #51  
Santa Ana CA 92705

932-63-227  
Occupant  
1713 Normandy PI #52  
Santa Ana CA 92705

932-63-229  
Occupant  
1723 Normandy PI #54  
Santa Ana CA 92705

932-63-230  
Occupant  
1723 Normandy PI #55  
Santa Ana CA 92705

932-63-231  
Occupant  
1723 Normandy PI #56  
Santa Ana CA 92705

932-63-232  
Occupant  
1725 Normandy PI #57  
Santa Ana CA 92705

932-63-234  
Occupant  
1725 Normandy PI #59  
Santa Ana CA 92705

932-63-235  
Occupant  
1725 Normandy PI #60  
Santa Ana CA 92705

932-63-236  
Occupant  
1727 Normandy PI #61  
Santa Ana CA 92705

932-63-237  
Occupant  
1727 Normandy PI #62  
Santa Ana CA 92705

932-63-238  
Occupant  
1727 Normandy PI #63  
Santa Ana CA 92705

932-63-239  
Occupant  
1727 Normandy PI #64  
Santa Ana CA 92705

932-63-240  
Occupant  
1729 Normandy PI #65  
Santa Ana CA 92705

932-63-241  
Occupant  
1729 Normandy PI #66  
Santa Ana CA 92705

932-63-242  
Occupant  
1729 Normandy PI #67  
Santa Ana CA 92705

932-63-243  
Occupant  
1729 Normandy PI #68  
Santa Ana CA 92705

932-63-244  
Occupant  
1731 Normandy PI #69  
Santa Ana CA 92705

932-63-245  
Occupant  
1731 Normandy PI #70  
Santa Ana CA 92705

932-63-246  
Occupant  
1731 Normandy PI #71  
Santa Ana CA 92705

932-63-247  
Occupant  
1731 Normandy PI #72  
Santa Ana CA 92705

932-63-248  
Occupant  
1733 Normandy Pl #73A  
Santa Ana CA 92705

932-63-250  
Occupant  
1733 Normandy Pl #75  
Santa Ana CA 92705

932-63-252  
Occupant  
1733 Normandy Pl #76  
Santa Ana CA 92705

935-33-007  
Occupant  
521 S Lyon St #7  
Santa Ana CA 92701

935-33-009  
Occupant  
521 S Lyon St #9  
Santa Ana CA 92701

935-33-010  
Occupant  
521 S Lyon St #10  
Santa Ana CA 92701

935-33-011  
Occupant  
521 S Lyon St #11  
Santa Ana CA 92701

935-33-012  
Occupant  
521 S Lyon St #12  
Santa Ana CA 92701

935-33-015  
Occupant  
521 S Lyon St #15  
Santa Ana CA 92701

935-33-016  
Occupant  
521 S Lyon St #16  
Santa Ana CA 92701

935-33-018  
Occupant  
521 S Lyon St #18  
Santa Ana CA 92701

935-33-020  
Occupant  
521 S Lyon St #20  
Santa Ana CA 92701

935-33-021  
Occupant  
521 S Lyon St #21  
Santa Ana CA 92701

935-33-027  
Occupant  
521 S Lyon St #27  
Santa Ana CA 92701

935-33-030  
Occupant  
521 S Lyon St #30  
Santa Ana CA 92701

935-33-033  
Occupant  
521 S Lyon St #33  
Santa Ana CA 92701

935-33-035  
Occupant  
521 S Lyon St #35  
Santa Ana CA 92701

935-33-036  
Occupant  
521 S Lyon St #36  
Santa Ana CA 92701

935-33-040  
Occupant  
521 S Lyon St #40  
Santa Ana CA 92701

935-33-041  
Occupant  
521 S Lyon St #41  
Santa Ana CA 92701

935-33-043  
Occupant  
521 S Lyon St #43  
Santa Ana CA 92701

935-33-046  
Occupant  
521 S Lyon St #46  
Santa Ana CA 92701

935-33-053  
Occupant  
521 S Lyon St #53  
Santa Ana CA 92701

935-33-055  
Occupant  
521 S Lyon St #55  
Santa Ana CA 92701

935-33-057  
Occupant  
521 S Lyon St #57  
Santa Ana CA 92701

935-33-059  
Occupant  
521 S Lyon St #59  
Santa Ana CA 92701

935-33-060  
Occupant  
521 S Lyon St #60  
Santa Ana CA 92701

935-33-061  
Occupant  
521 S Lyon St #61  
Santa Ana CA 92701

935-33-062  
Occupant  
521 S Lyon St #62  
Santa Ana CA 92701

935-33-063  
Occupant  
521 S Lyon St #63  
Santa Ana CA 92701

935-33-064  
Occupant  
521 S Lyon St #64  
Santa Ana CA 92701

935-33-065  
Occupant  
521 S Lyon St #65  
Santa Ana CA 92701

935-33-068  
Occupant  
521 S Lyon St #68  
Santa Ana CA 92701

935-33-072  
Occupant  
521 S Lyon St #72  
Santa Ana CA 92701

935-33-073  
Occupant  
521 S Lyon St #73  
Santa Ana CA 92701

935-33-074  
Occupant  
521 S Lyon St #74  
Santa Ana CA 92701

935-33-076  
Occupant  
521 S Lyon St #76  
Santa Ana CA 92701

935-33-077  
Occupant  
521 S Lyon St #77  
Santa Ana CA 92701

935-33-080  
Occupant  
521 S Lyon St #80  
Santa Ana CA 92701

935-33-082  
Occupant  
521 S Lyon St #82  
Santa Ana CA 92701

935-33-083  
Occupant  
521 S Lyon St #83  
Santa Ana CA 92701

935-33-087  
Occupant  
521 S Lyon St #87  
Santa Ana CA 92701

935-33-088  
Occupant  
521 S Lyon St #88  
Santa Ana CA 92701

935-33-093  
Occupant  
521 S Lyon St #93  
Santa Ana CA 92701

935-33-094  
Occupant  
521 S Lyon St #94  
Santa Ana CA 92701

935-33-099  
Occupant  
521 S Lyon St #99  
Santa Ana CA 92701

935-33-100  
Occupant  
521 S Lyon St #100  
Santa Ana CA 92701

935-33-101  
Occupant  
521 S Lyon St #101  
Santa Ana CA 92701

935-33-102  
Occupant  
521 S Lyon St #102  
Santa Ana CA 92701

935-33-103  
Occupant  
521 S Lyon St #103  
Santa Ana CA 92701

935-33-105  
Occupant  
521 S Lyon St #105  
Santa Ana CA 92701

935-33-107  
Occupant  
521 S Lyon St #107  
Santa Ana CA 92701

935-33-113  
Occupant  
521 S Lyon St #113  
Santa Ana CA 92701

935-33-115  
Occupant  
521 S Lyon St #115  
Santa Ana CA 92701

935-33-116  
Occupant  
521 S Lyon St #116  
Santa Ana CA 92701

935-33-117  
Occupant  
521 S Lyon St #117  
Santa Ana CA 92701

935-33-118  
Occupant  
521 S Lyon St #118  
Santa Ana CA 92701

935-33-123  
Occupant  
521 S Lyon St #123  
Santa Ana CA 92701

935-33-126  
Occupant  
521 S Lyon St #126  
Santa Ana CA 92701

935-33-127  
Occupant  
521 S Lyon St #127  
Santa Ana CA 92701

935-33-128  
Occupant  
521 S Lyon St #128  
Santa Ana CA 92701

935-33-129  
Occupant  
521 S Lyon St #129  
Santa Ana CA 92701

935-33-130  
Occupant  
521 S Lyon St #130  
Santa Ana CA 92701

935-33-131  
Occupant  
521 S Lyon St #131  
Santa Ana CA 92701

935-33-133  
Occupant  
521 S Lyon St #133  
Santa Ana CA 92701

935-33-136  
Occupant  
521 S Lyon St #136  
Santa Ana CA 92701

935-33-138  
Occupant  
521 S Lyon St #138  
Santa Ana CA 92701

935-33-140  
Occupant  
521 S Lyon St #140  
Santa Ana CA 92701

937-91-001  
Occupant  
801 S Lyon St #1  
Santa Ana CA 92705

937-91-002  
Occupant  
801 S Lyon St #2  
Santa Ana CA 92705

937-91-003  
Occupant  
801 S Lyon St #3  
Santa Ana CA 92705

937-91-004  
Occupant  
801 S Lyon St #4  
Santa Ana CA 92705

937-91-005  
Occupant  
801 S Lyon St #5  
Santa Ana CA 92705

937-91-006  
Occupant  
801 S Lyon St #6  
Santa Ana CA 92705

937-91-007  
Occupant  
801 S Lyon St #7  
Santa Ana CA 92705

937-91-008  
Occupant  
801 S Lyon St #8  
Santa Ana CA 92705

937-91-009  
Occupant  
801 S Lyon St #9  
Santa Ana CA 92705

937-91-010  
Occupant  
801 S Lyon St #10  
Santa Ana CA 92705

937-91-011  
Occupant  
801 S Lyon St #11  
Santa Ana CA 92705

937-91-012  
Occupant  
801 S Lyon St #12  
Santa Ana CA 92705

937-91-013  
Occupant  
801 S Lyon St #13  
Santa Ana CA 92705

937-91-014  
Occupant  
801 S Lyon St #14  
Santa Ana CA 92705

937-91-015  
Occupant  
801 S Lyon St #15  
Santa Ana CA 92705

937-91-016  
Occupant  
801 S Lyon St #16  
Santa Ana CA 92705

937-91-018  
Occupant  
801 S Lyon St #18  
Santa Ana CA 92705

937-91-019  
Occupant  
801 S Lyon St #19  
Santa Ana CA 92705

937-91-020  
Occupant  
801 S Lyon St #20  
Santa Ana CA 92705

937-91-021  
Occupant  
801 S Lyon St #21  
Santa Ana CA 92705

937-91-022  
Occupant  
801 S Lyon St #22  
Santa Ana CA 92705

937-91-023  
Occupant  
801 S Lyon St #23  
Santa Ana CA 92705

937-91-024  
Occupant  
801 S Lyon St #24  
Santa Ana CA 92705

937-91-025  
Occupant  
801 S Lyon St #25  
Santa Ana CA 92705

937-91-026  
Occupant  
801 S Lyon St #26  
Santa Ana CA 92705

937-91-027  
Occupant  
801 S Lyon St #27  
Santa Ana CA 92705

937-91-028  
Occupant  
801 S Lyon St #28  
Santa Ana CA 92705

937-91-029  
Occupant  
801 S Lyon St #29  
Santa Ana CA 92705

937-91-030  
Occupant  
801 S Lyon St #30  
Santa Ana CA 92705

937-91-031  
Occupant  
801 S Lyon St #31  
Santa Ana CA 92705

937-91-032  
Occupant  
801 S Lyon St #32  
Santa Ana CA 92705

937-91-033  
Occupant  
801 S Lyon St #33  
Santa Ana CA 92705

937-91-034  
Occupant  
801 S Lyon St #34  
Santa Ana CA 92705

937-91-035  
Occupant  
801 S Lyon St #35  
Santa Ana CA 92705

937-91-036  
Occupant  
801 S Lyon St #36  
Santa Ana CA 92705

937-91-037  
Occupant  
801 S Lyon St #37  
Santa Ana CA 92705

937-91-038  
Occupant  
801 S Lyon St #38  
Santa Ana CA 92705

937-91-039  
Occupant  
801 S Lyon St #39  
Santa Ana CA 92705

937-91-040  
Occupant  
801 S Lyon St #40  
Santa Ana CA 92705

937-91-041  
Occupant  
801 S Lyon St #41  
Santa Ana CA 92705

937-91-042  
Occupant  
801 S Lyon St #42  
Santa Ana CA 92705

937-91-043  
Occupant  
801 S Lyon St #43  
Santa Ana CA 92705

937-91-044  
Occupant  
801 S Lyon St #44  
Santa Ana CA 92705

937-91-045  
Occupant  
801 S Lyon St #45  
Santa Ana CA 92705

937-91-046  
Occupant  
801 S Lyon St #46  
Santa Ana CA 92705

937-91-047  
Occupant  
801 S Lyon St #47  
Santa Ana CA 92705

937-91-048  
Occupant  
801 S Lyon St #48  
Santa Ana CA 92705

937-91-049  
Occupant  
801 S Lyon St #49  
Santa Ana CA 92705

937-91-050  
Occupant  
801 S Lyon St #50  
Santa Ana CA 92705

937-91-051  
Occupant  
801 S Lyon St #51  
Santa Ana CA 92705

937-91-052  
Occupant  
801 S Lyon St #52  
Santa Ana CA 92705

937-91-053  
Occupant  
801 S Lyon St #53  
Santa Ana CA 92705

937-91-054  
Occupant  
801 S Lyon St #54  
Santa Ana CA 92705

937-91-055  
Occupant  
801 S Lyon St #55  
Santa Ana CA 92705

937-91-056  
Occupant  
801 S Lyon St #56  
Santa Ana CA 92705

937-91-057  
Occupant  
801 S Lyon St #57  
Santa Ana CA 92705

937-91-058  
Occupant  
801 S Lyon St #58  
Santa Ana CA 92705

937-91-059  
Occupant  
801 S Lyon St #59  
Santa Ana CA 92705

937-91-060  
Occupant  
801 S Lyon St #60  
Santa Ana CA 92705

937-91-061  
Occupant  
801 S Lyon St #61  
Santa Ana CA 92705

937-91-062  
Occupant  
801 S Lyon St #62  
Santa Ana CA 92705

937-91-063  
Occupant  
801 S Lyon St #63  
Santa Ana CA 92705

937-91-064  
Occupant  
801 S Lyon St #64  
Santa Ana CA 92705

937-91-065  
Occupant  
801 S Lyon St #65  
Santa Ana CA 92705

937-91-066  
Occupant  
801 S Lyon St #66  
Santa Ana CA 92705

937-91-067  
Occupant  
801 S Lyon St #67  
Santa Ana CA 92705

937-91-068  
Occupant  
801 S Lyon St #68  
Santa Ana CA 92705

937-91-069  
Occupant  
801 S Lyon St #69  
Santa Ana CA 92705

937-91-070  
Occupant  
801 S Lyon St #70  
Santa Ana CA 92705

937-91-071  
Occupant  
801 S Lyon St #71  
Santa Ana CA 92705

937-91-072  
Occupant  
801 S Lyon St #72  
Santa Ana CA 92705

937-91-073  
Occupant  
801 S Lyon St #73  
Santa Ana CA 92705

937-91-074  
Occupant  
801 S Lyon St #74  
Santa Ana CA 92705

937-91-075  
Occupant  
801 S Lyon St #75  
Santa Ana CA 92705

937-91-076  
Occupant  
801 S Lyon St #76  
Santa Ana CA 92705

937-91-077  
Occupant  
801 S Lyon St #77  
Santa Ana CA 92705

937-91-078  
Occupant  
801 S Lyon St #78  
Santa Ana CA 92705

937-91-079  
Occupant  
801 S Lyon St #79  
Santa Ana CA 92705

937-91-080  
Occupant  
801 S Lyon St #80  
Santa Ana CA 92705

937-91-081  
Occupant  
801 S Lyon St #81  
Santa Ana CA 92705

937-91-082  
Occupant  
801 S Lyon St #82  
Santa Ana CA 92705

937-91-083  
Occupant  
801 S Lyon St #83  
Santa Ana CA 92705

937-91-084  
Occupant  
801 S Lyon St #84  
Santa Ana CA 92705

937-91-085  
Occupant  
801 S Lyon St #85  
Santa Ana CA 92705

937-91-086  
Occupant  
801 S Lyon St #86  
Santa Ana CA 92705

937-91-087  
Occupant  
801 S Lyon St #87  
Santa Ana CA 92705

937-91-088  
Occupant  
801 S Lyon St #88  
Santa Ana CA 92705

937-91-089  
Occupant  
801 S Lyon St #89  
Santa Ana CA 92705

937-91-090  
Occupant  
801 S Lyon St #90  
Santa Ana CA 92705

937-91-091  
Occupant  
801 S Lyon St #91  
Santa Ana CA 92705

937-91-092  
Occupant  
801 S Lyon St #92  
Santa Ana CA 92705

937-91-093  
Occupant  
801 S Lyon St #93  
Santa Ana CA 92705

937-91-094  
Occupant  
801 S Lyon St #94  
Santa Ana CA 92705

937-91-095  
Occupant  
801 S Lyon St #95  
Santa Ana CA 92705

937-91-096  
Occupant  
801 S Lyon St #96  
Santa Ana CA 92705

937-91-097  
Occupant  
801 S Lyon St #97  
Santa Ana CA 92705

937-91-098  
Occupant  
801 S Lyon St #98  
Santa Ana CA 92705

937-91-099  
Occupant  
801 S Lyon St #99  
Santa Ana CA 92705

937-91-100  
Occupant  
801 S Lyon St #100  
Santa Ana CA 92705

937-91-101  
Occupant  
801 S Lyon St #101  
Santa Ana CA 92705

937-91-102  
Occupant  
801 S Lyon St #102  
Santa Ana CA 92705

937-91-103  
Occupant  
801 S Lyon St #103  
Santa Ana CA 92705

937-91-104  
Occupant  
801 S Lyon St #104  
Santa Ana CA 92705

937-91-105  
Occupant  
801 S Lyon St #105  
Santa Ana CA 92705

937-91-106  
Occupant  
801 S Lyon St #106  
Santa Ana CA 92705

937-91-107  
Occupant  
801 S Lyon St #107  
Santa Ana CA 92705

937-91-108  
Occupant  
801 S Lyon St #108  
Santa Ana CA 92705

937-91-109  
Occupant  
801 S Lyon St #109  
Santa Ana CA 92705

937-91-110  
Occupant  
801 S Lyon St #110  
Santa Ana CA 92705

937-91-111  
Occupant  
801 S Lyon St #111  
Santa Ana CA 92705

937-91-112  
Occupant  
801 S Lyon St #112  
Santa Ana CA 92705

937-91-113  
Occupant  
801 S Lyon St #113  
Santa Ana CA 92705

937-91-114  
Occupant  
801 S Lyon St #114  
Santa Ana CA 92705

937-91-115  
Occupant  
801 S Lyon St #115  
Santa Ana CA 92705

937-91-116  
Occupant  
801 S Lyon St #116  
Santa Ana CA 92705

937-91-117  
Occupant  
801 S Lyon St #117  
Santa Ana CA 92705

937-91-118  
Occupant  
801 S Lyon St #118  
Santa Ana CA 92705

937-91-119  
Occupant  
801 S Lyon St #119  
Santa Ana CA 92705

937-91-121  
Occupant  
801 S Lyon St #121  
Santa Ana CA 92705

937-91-122  
Occupant  
801 S Lyon St #122  
Santa Ana CA 92705

937-91-123  
Occupant  
801 S Lyon St #123  
Santa Ana CA 92705

937-91-124  
Occupant  
801 S Lyon St #124  
Santa Ana CA 92705

937-91-125  
Occupant  
801 S Lyon St #125  
Santa Ana CA 92705

937-91-126  
Occupant  
801 S Lyon St #126  
Santa Ana CA 92705

937-91-127  
Occupant  
801 S Lyon St #127  
Santa Ana CA 92705

937-91-128  
Occupant  
801 S Lyon St #128  
Santa Ana CA 92705

937-91-129  
Occupant  
801 S Lyon St #129  
Santa Ana CA 92705

937-91-130  
Occupant  
801 S Lyon St #130  
Santa Ana CA 92705

937-91-131  
Occupant  
801 S Lyon St #131  
Santa Ana CA 92705

937-91-132  
Occupant  
801 S Lyon St #132  
Santa Ana CA 92705

937-91-133  
Occupant  
801 S Lyon St #133  
Santa Ana CA 92705

937-91-134  
Occupant  
801 S Lyon St #134  
Santa Ana CA 92705

937-91-135  
Occupant  
801 S Lyon St #135  
Santa Ana CA 92705

937-91-136  
Occupant  
801 S Lyon St #136  
Santa Ana CA 92705

937-91-137  
Occupant  
801 S Lyon St #137  
Santa Ana CA 92705

937-91-138  
Occupant  
801 S Lyon St #138  
Santa Ana CA 92705

937-91-139  
Occupant  
801 S Lyon St #139  
Santa Ana CA 92705

937-91-140  
Occupant  
801 S Lyon St #140  
Santa Ana CA 92705

937-91-141  
Occupant  
801 S Lyon St #141  
Santa Ana CA 92705

937-91-142  
Occupant  
801 S Lyon St #142  
Santa Ana CA 92705

937-91-143  
Occupant  
801 S Lyon St #143  
Santa Ana CA 92705

937-91-144  
Occupant  
801 S Lyon St #144  
Santa Ana CA 92705

937-91-145  
Occupant  
801 S Lyon St #145  
Santa Ana CA 92705

937-91-146  
Occupant  
801 S Lyon St #146  
Santa Ana CA 92705

937-91-147  
Occupant  
801 S Lyon St #147  
Santa Ana CA 92705

937-91-148  
Occupant  
801 S Lyon St #148  
Santa Ana CA 92705

937-91-149  
Occupant  
801 S Lyon St #149  
Santa Ana CA 92705

937-91-150  
Occupant  
801 S Lyon St #150  
Santa Ana CA 92705

937-91-151  
Occupant  
801 S Lyon St #151  
Santa Ana CA 92705

937-91-152  
Occupant  
801 S Lyon St #152  
Santa Ana CA 92705

937-91-153  
Occupant  
801 S Lyon St #153  
Santa Ana CA 92705

937-91-154  
Occupant  
801 S Lyon St #154  
Santa Ana CA 92705

937-91-155  
Occupant  
801 S Lyon St #155  
Santa Ana CA 92705

937-91-156  
Occupant  
801 S Lyon St #156  
Santa Ana CA 92705

937-91-157  
Occupant  
801 S Lyon St #157  
Santa Ana CA 92705

937-91-158  
Occupant  
801 S Lyon St #158  
Santa Ana CA 92705

937-91-159  
Occupant  
801 S Lyon St #159  
Santa Ana CA 92705

937-91-160  
Occupant  
801 S Lyon St #160  
Santa Ana CA 92705

937-91-161  
Occupant  
801 S Lyon St #161  
Santa Ana CA 92705

937-91-162  
Occupant  
801 S Lyon St #162  
Santa Ana CA 92705

937-91-163  
Occupant  
801 S Lyon St #163  
Santa Ana CA 92705

937-91-164  
Occupant  
801 S Lyon St #164  
Santa Ana CA 92705

937-91-165  
Occupant  
801 S Lyon St #165  
Santa Ana CA 92705

937-91-166  
Occupant  
801 S Lyon St #166  
Santa Ana CA 92705

937-91-167  
Occupant  
801 S Lyon St #167  
Santa Ana CA 92705

937-91-168  
Occupant  
801 S Lyon St #168  
Santa Ana CA 92705

937-91-169  
Occupant  
801 S Lyon St #169  
Santa Ana CA 92705

937-91-170  
Occupant  
801 S Lyon St #170  
Santa Ana CA 92705

937-91-171  
Occupant  
801 S Lyon St #171  
Santa Ana CA 92705

937-91-173  
Occupant  
801 S Lyon St #173  
Santa Ana CA 92705

937-91-174  
Occupant  
801 S Lyon St #174  
Santa Ana CA 92705

937-91-175  
Occupant  
801 S Lyon St #175  
Santa Ana CA 92705

937-91-176  
Occupant  
801 S Lyon St #176  
Santa Ana CA 92705

937-91-177  
Occupant  
801 S Lyon St #177  
Santa Ana CA 92705

937-91-178  
Occupant  
801 S Lyon St #178  
Santa Ana CA 92705

937-91-179  
Occupant  
801 S Lyon St #179  
Santa Ana CA 92705

937-91-180  
Occupant  
801 S Lyon St #180  
Santa Ana CA 92705

937-91-181  
Occupant  
801 S Lyon St #181  
Santa Ana CA 92705

937-91-182  
Occupant  
801 S Lyon St #182  
Santa Ana CA 92705

937-91-183  
Occupant  
801 S Lyon St #183  
Santa Ana CA 92705

937-91-184  
Occupant  
801 S Lyon St #184  
Santa Ana CA 92705

Community Meeting Flyer  
(English & Spanish)

## COMMUNITY NEIGHBORHOOD MEETING



**FUTURE DEVELOPMENT:**  
**717 S. LYON STREET,**  
**SANTA ANA**

**PROPOSING:**  
**51 ATTACHED**  
**3-STORY FOR-SALE**  
**TOWNHOMES**

**INCLUDING**  
**8 AFFORDABLE**  
**TOWNHOMES**

**WHEN:** JUNE 1, 2022  
6:00 P.M. TO 7:00 P.M.

**WHERE:** ZOOM WEBINAR (ON-LINE)

**LINK:** <https://zoom.us/j/94261613650>

**PHONE (AUDIO):** 1 (669) 900-6833  
942 6161 3650 (Phone Meeting ID)

Warmington Residential is proposing 51 for-sale 3-story townhomes at 717 S. Lyon Street, the site of the existing Orange County Electrical Training Center.

You're invited to the meeting to learn more information regarding this proposed development. Warmington Residential will provide general information, answer questions and solicit input on the proposed project.

*If you have any questions regarding this event or require language interpretation services in languages other than English, please email us at: [717SouthLyonStreet@warmingtonresidential.com](mailto:717SouthLyonStreet@warmingtonresidential.com) or send your request to the address shown. Your email or written request for interpretation services must be received no later than May 30th at 6:00pm.*

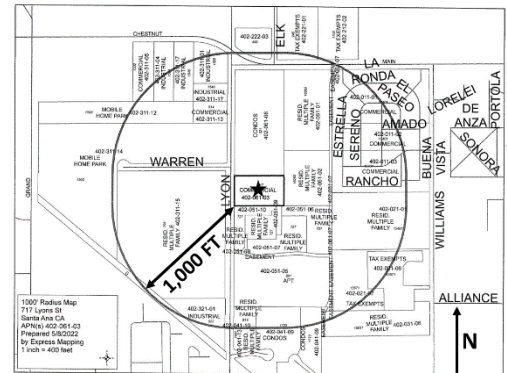

**WARMINGTON RESIDENTIAL**  
**3090 PULLMAN STREET**  
**COSTA MESA, CA 92626**

**HomesByWarmington.com**



*Para la versión en Español de este Folleto, vea el otro lado del Folleto*

## REUNION DE VECINOS DE LA COMUNIDAD



**DESARROLLO FUTURO:  
717 S. LYON STREET,  
SANTA ANA**

**PROPONENDO:  
51 ADJUNTO  
3-PISOS EN VENTA  
CASAS ADOSADAS**

**INCLUIDAS  
8 CASAS ADOSADAS  
ASEQUIBLES**

**CUANDO:** 1 DE JUNIO DE 2022  
6:00 P.M. A LAS 7:00 P.M.

**DONDE:** SEMINARIO WEB DE ZOOM (EN LINEA)

**ENLACE:** <https://zoom.us/s/94261613650>

**TELEFONO (AUDIO):** 1 (669) 900-6833  
942 6161 3650 (Telefono Reunion ID)

Warmington Residential propone 51 casas adosadas de 3 pisos para la venta en 717 S. Lyon Street, el sitio del actual Centro de Capacitación en Electricidad del Condado de Orange.

Estás invitado a la reunión para obtener más información sobre este desarrollo propuesto. Warmington Residential proporcionará información general, responderá preguntas y solicitará información sobre el proyecto propuesto.

*Si tiene alguna pregunta con respecto a este evento o necesita servicios de interpretación de idiomas que no sean inglés, envíenos un correo electrónico: 717SouthLyonStreet@warmingtonresidential.com o envíe su solicitud a la dirección que se muestra a continuación. Su solicitud de servicios de interpretación por correo electrónico o por escrito debe recibirse a más tardar el 30 de Mayo a las 6:00 p.m.*

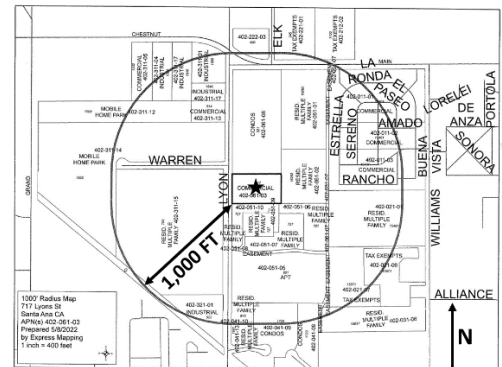

**WARMINGTON RESIDENTIAL  
3090 PULLMAN STREET  
COSTA MESA, CA 92626**

**HomesByWarmington.com**



**Warmington**  
RESIDENTIAL

*For the English version of this brochure, see other side of brochure*

Newspaper Notice  
(Affidavit/Proof of Publication)  
(English & Spanish)

THE ORANGE COUNTY  
**REGISTER**

The Orange County Register  
1771 S. Lewis Street  
Anaheim, California 92805  
(714) 796-7000

0011535800

Warmington Group  
3090 Pullman St  
Costa Mesa, California 92626

**PROOF OF PUBLICATION  
(2015.5 C.C.P.)**

**STATE OF CALIFORNIA  
County of Orange**

I am a citizen of the United States and a resident of the County aforesaid; I am over the age of eighteen years, and not party to or interested in the above-entitled matter. I am the principal clerk of the printer of The Orange County Register, a newspaper of general circulation, printed and published in the City of Anaheim\*, County of Orange, and which newspaper has been adjudged a newspaper of general circulation by the Superior Court of County of Orange, State of California, under the date of November 19, 1905, Case No.A-21046. The notice, of which the annexed is a printed copy (set in type not smaller than nonpareil), has been published in each regular and entire issue of said newspaper and not in any supplement thereof on the following dates, to wit:

**05/18/2022**

I certify (or declare) under the penalty of perjury that the foregoing is true and correct.

Dated at Anaheim, California

On this 18th day of May, 2022.



Signature

\*The Orange County Register circulation includes the following cities: [UNKNOWN LIST]

Warmington Residential cordially invites you to a community information meeting to discuss:  
**717 S. Lyon Street**  
A proposed residential development of the site of the existing Orange County Electrical Training Center at 717 S. Lyon Street, Santa Ana, CA 92705.  
The proposed project will be a new residential townhome community featuring 51 for-sale three-story townhomes, including 8 attached townhomes.

**Meeting Date, Time and Location**  
Wednesday, June 1, 2022  
6:00 p.m. to 7:00 p.m.  
Zoom Webinar (on-line)  
Link: <https://zoom.us/j/9261613690>  
Phone Audio: 1 (669) 900-6832  
Meeting ID (Phone): 926 6161 3690

If you have any questions regarding this event or require language interpretation services in languages other than English, please email:  
[717SouthLyonStreet@warmingtonresidential.com](mailto:717SouthLyonStreet@warmingtonresidential.com)  
or call 714-487-4811.

reunión de información comunitaria para discutir:

**717 S. Lyon Street**  
Un desarrollo residencial propuesto en el sitio de Centro de Capacitación Eléctrica del Condado de Orange existente en 717 S. Lyon Street, Santa Ana, CA 92705.  
El proyecto propuesto será una nueva comunidad de casas adosadas residenciales con 51 casas adosadas de tres pisos a la venta, incluidos 8 (ocho) casas adosadas anexas.

**Fecha, Hora y Lugar de Reunión**  
Miércoles, 1 de Junio de 2022  
6:00 p.m. a las 7:00 p.m.  
Zoom Webinar (en línea)  
Enlace: <https://zoom.us/j/9261613690>  
Audio del teléfono: 1 (669) 900-6832  
Identificación de la reunión (teléfono): 926 6161 3690

Si tiene alguna pregunta sobre este evento o necesita servicios de interpretación de idiomas que no sean ingleses, envíe un correo electrónico a:  
[717SouthLyonStreet@warmingtonresidential.com](mailto:717SouthLyonStreet@warmingtonresidential.com)  
o llámar 714-487-4811.

The Orange County Register  
Published: 5/18/22

(926) 775-3002 FAX  
5/11, 5/12, 5/18/22  
CNS-3584377#  
ORANGE COUNTY REGISTER

11535154

5/11, 5/12, 5/18/22  
CNS-3584467#  
ORANGE COUNTY REGISTER

Warmington Residential cordially invites you  
to a community information meeting to discuss:

**717 S. Lyon Street**

A proposed residential development at the site of  
the existing Orange County Electrical Training Center  
at 717 S. Lyon Street, Santa Ana, CA 92705

The proposed project will be a new residential townhome  
community featuring 51 for-sale three story townhomes,  
including 8 affordable townhomes.

**Meeting Date, Time and Location**

Wednesday, June 1, 2022

6:00 p.m. to 7:00 p.m.

Zoom Webinar (on-line)

Link: <https://zoom.us/j/94261613650>

Phone Audio: 1 (669) 900-6833

Meeting ID (Phone): 942 6161 3650

If you have any questions regarding this event or  
require language interpretation services in languages  
other than English, please email:  
717SouthLyonStreet@warmingtonresidential.com  
or call 714-557-5511.

reunión de información comunitaria para discutir:

**717 S. Lyon Street**

Un desarrollo residencial propuesto en el sitio de Centro de  
Capacitación Eléctrica del Condado de Orange existente  
at 717 S. Lyon Street, Santa Ana, CA 92705

El proyecto propuesto será una nueva comunidad de casas adosadas  
residenciales con 51 casas adosadas de tres pisos a la venta,  
incluidas 8 (ocho) casas adosadas asequibles.

**Fecha, Hora y Lugar de Reunion**

Miércoles, 1 de Junio de 2022

6:00 p.m. a las 7:00 p.m.

Zoom Webinar (en-linea)

Enlace: <https://zoom.us/j/94261613650>

Audio del telefono: 1 (669) 900-6833

Identificación de la reunión (telefono): 942 6161 3650

Si tiene alguna pregunta sobre este evento o necesita servicios  
de interpretación de idiomas que no sean Ingles,  
envíe un correo electrónico a:  
717SouthLyonStreet@warmingtonresidential.com  
o llamar 714-557-5511.

The Orange County Register  
Published: 5/18/22

CITY OF RANCHO SANTA MARGARITA  
NOTICE OF PLANNING COMMISSION  
PUBLIC HEARING

On-site Notice  
(Signs)  
(English & Spanish)

# MEETING NOTICE

Warmington Residential cordially invites you  
to a community information meeting to discuss:

**717 S. Lyon Street**

A proposed residential development at the site of  
the existing Orange County Electrical Training Center  
at 717 S. Lyon Street, Santa Ana, CA 92705

The proposed project will be a new residential townhome  
community featuring 51 for-sale three story townhomes,  
including 8 affordable townhomes.

**Meeting Date, Time and Location**

Wednesday, June 1, 2022

6:00 p.m. to 7:00 p.m.

Zoom Webinar (on-line)

Link: <https://zoom.us/j/94261613650>

Phone Audio: 1 (669) 900-6833

Meeting ID (Phone): 942 6161 3650

If you have any questions regarding this event or  
require language interpretation services in languages  
other than English, please email:  
[717SouthLyonStreet@warmingtonresidential.com](mailto:717SouthLyonStreet@warmingtonresidential.com)

---

Warmington Residential lo invita cordialmente a una  
reunión de información comunitaria para discutir:

**717 S. Lyon Street**

Un desarrollo residencial propuesto en el sitio de Centro de  
Capacitación Eléctrica del Condado de Orange existente  
at 717 S. Lyon Street, Santa Ana, CA 92705

El proyecto propuesto será una nueva comunidad de casas adosadas  
residenciales con 51 casas adosadas de tres pisos a la venta,  
incluidas 8 (ocho) casas adosadas asequibles.

**Fecha, Hora y Lugar de Reunion**

Miércoles, 1 de Junio de 2022

6:00 p.m. a las 7:00 p.m.

Zoom Webinar (en-línea)

Enlace: <https://zoom.us/j/94261613650>

Audio del teléfono: 1 (669) 900-6833

Identificación de la reunión (teléfono): 942 6161 3650

Si tiene alguna pregunta sobre este evento o necesita servicios  
de interpretación de idiomas que no sean Inglés,  
envíe un correo electrónico a:  
[717SouthLyonStreet@warmingtonresidential.com](mailto:717SouthLyonStreet@warmingtonresidential.com)



## Zoom Webinar Attendee List

**Attendee Report**

Report Generated:

6/2/2022 10:07

Topic	Webinar ID	Actual Start Time	Actual Duration (minutes)	# Registered	# Cancelled
Santa Ana Lyon St. second community webinar	942 6161 3650	6/1/2022 17:48	75	15	0

**Host Details**

Attended	User Name (Original Name)	Email	Join Time	Leave Time	Time in Session (minutes)
Yes	corpvideo@warmingtongroup.com	corpvideo@warmingtongroup.com	6/1/2022 17:48	6/1/2022 19:02	75

**Panelist Details**

Attended	User Name (Original Name)	Email	Join Time	Leave Time	Time in Session (minutes)
Yes	Tyler Bennett	Tylerb@warmingtongroup.com	6/1/2022 17:50	6/1/2022 19:02	73
Yes	Joe Oftelie - Warmington	scal@warmingtongroup.com	6/1/2022 17:49	6/1/2022 19:02	73
Yes	Conference Room*	AE44830A-C871-AE48-4EF5-2B6F921271A4@crc.h323	6/1/2022 17:48	6/1/2022 19:02	74
Yes	Maribel Maciel	MaribelM@warmingtongroup.com	No Computer (17:50)	No Computer (19:02)	73

\* Greg Ocsek

**Attendee Details**

Attended	User Name (Original Name)	First Name	Last Name	Email	Registration Time
Yes	BIANCA RAMOS	BIANCA	RAMOS	BIANCA_RAMOS8@YAHOO.COM	6/1/2022 17:57
Yes	Jasmin Rodriguez	Jasmin	Rodriguez	Jrodriguez13@ucla.edu	6/1/2022 17:59
Yes	Pedro Gomez	Pedro	Gomez	pgomez@santa-ana.org	6/1/2022 18:01
Yes	Ali Pezeshkpour	Ali	Pezeshkpour	apezeshkpour@santa-ana.org	6/1/2022 18:02
Yes	Jessie Lopez	Jessie	Lopez	jessielopez@santa-ana.org	6/1/2022 18:05
Yes	Manuel Escamilla	Manuel	Escamilla	manueljescamilla@gmail.com	6/1/2022 18:09
Yes	Nallely Alvarez Diaz	Nallely	Alvarez Diaz	naalvarez@chapman.edu	6/1/2022 18:16
Yes	Maribel Maciel**	Maribel		maribelm@warmingtongroup.com	6/1/2022 17:57
Yes	Victor Alvarez	Victor	Alvarez	victora@occtac.org	6/1/2022 18:30

\*\* Panelist

**Other Attended**

User Name	Join Time	Leave Time	Time in Session (minutes)	Is Guest	Country/Region Name
17148290501	6/1/2022 18:09	6/1/2022 19:02	53	Yes	United States
17148290501	6/1/2022 18:03	6/1/2022 18:04	1	Yes	United States
17143389926	6/1/2022 18:02	6/1/2022 18:08	7	Yes	United States

## Meeting Minutes

MEETING MINUTES  
717 S. LYON STREET PROJECT  
SUNSHINE ORDINANCE COMMUNITY MEETING  
(ZOOM WEBINAR)  
JUNE 1, 2022, 6:00 P.M.

The 2<sup>nd</sup> Sunshine Ordinance Meeting was held on June 1, 2022 at 6:00 p.m. As with the first community meeting, the Applicant, Warmington Residential, conducted the meeting via a Zoom Webinar for the presentation and questions/answers regarding the 717 S. Lyon Street residential project.

The zoom webinar was conducted in English with Spanish translation. The attendee report data shows 1 host, 4 panelists from Warmington, 8 people registered via on-line and 2 people joined through the phone option.

These minutes reflect major comments only and do not provide a complete transcript of the meeting.

Presenting or in attendance on behalf of Applicant:

Greg Ocasek, Warmington Residential (Project Consultant)

Joe Oftelie, Warmington Residential (Vice President)

Maribel Maciel, Warmington Residential (Assistant Project Manager and Spanish Interpreter)

Tyler Bennett, Warmington Residential (Assistant Project Manager)

Mario Santos, Warmington Residential (Information Systems Manager)

In attendance from the City of Santa Ana:

Pedro Gomez, Senior Planner

Ali Pezeshkpour, Principal Planner

Jessie Lopez

In attendance from the Community:

5 Participants via Zoom and 2 via phone (see attached Attendee Report)

Introduction & Presentation

The general format of the zoom webinar was the introduction presented in English, then presented again in Spanish, followed by the project presentation presented in English, then presented again in Spanish, followed by the question and answer portion of the meeting, in which the questions submitted were answered in English and then translated in Spanish.

See attached Presentation Slides & Narrative.

1. Introduction – presented by Greg Ocasek (in English)
2. Introduction – presented by Maribel Maciel (in Spanish)
3. Presentation – presented by Greg Ocasek (in English)
4. Presentation – presented by Maribel Maciel (in Spanish)

### Question & Answers

Following the Applicant's presentation, presented in both English and Spanish, questions were submitted on-line. Applicant response is indicated by "RESPONSE", which represents a summary outline of the response. Following the answers in English, a summarized Spanish translation was provided.

1. How did Warmington decide 8/51 units would be considered "affordable?" Is there a specific regulation, state ordinance or local statute that was used as guidance?
  - a. RESPONSE: This number of affordable units was derived through the charts provided within the Guide to The California Density Bonus Law during the land planning process. The percentage of affordable units is based on the existing allowable density, which also is provided an associated low income density bonus percentage.
2. How many people are logged on/attending? I couldnt find the link to this meeting posted online, only for the previous meeting?
  - a. RESPONSE: There are 10 people currently logged on.
3. When will warmington have information about eligibility for the "affordable" housing townhomes?
  - a. RESPONSE: Following the current entitlement process and final engineering of the project, the project will move into the demolition and construction stage, which is anticipated to be at least 10 months from now, at which time the pricing/marketing of the project will begin. If you would like to be added to our interest list, please send an email to the project email provided. Then, at the appropriate time in the future, an email will be sent out to everyone on the interest list.
4. How is Warmington defining "Affordable?"
  - a. RESPONSE: Warmington is following the California Density Bonus Law and has selected the low income designation.

5. Has Warmington investigated if this project will overlap with the project being completed on 1st and Lyon? concern about traffic in the area.
  - a. RESPONSE: We would defer to Pedro Gomez, our Senior Planner, as it relates to the projects in the area. To comment regarding traffic in the area related to this project, the current use (Orange County Electrical Training Center) has approximately 170 parking spaces and the proposed project has 105 total parking spaces (102 garage spaces and 3 guest spaces, including 1 ADA space).
6. The City of Santa Ana has an additional bonus for moderate units was this looked at?
  - a. RESPONSE: Warmington is following the California Density Bonus Law and City regulations and has selected the low income designation.
7. does the state density bonus law provide warmington with any concessions/incentives? and if so what are they?
  - a. RESPONSE: Yes. California Density Bonus Law allows for concessions, maximum parking requirements and waivers and reductions in development standards.
    - i. California Density Bonus Law allows for a calculated maximum of 90 parking spaces. And, the project is providing an additional 15 spaces, a total of 105, that is made up of 102 individual garage spaces, and 3 guest spaces (which includes an ADA space).
    - ii. California Density Bonus Law allows this project two concessions, and one is being used to allow for the reduction in open space. Please note that there are two gathering areas provided in the proposed community.
    - iii. Given the unique position of this property, having a General Plan land use designation of Medium Density Residential (MR-15) and a Zoning designation of General Agriculture (A1), the project is required to select a proposed zoning, which is the Corridor District zoning designation within the Harbor Mixed Use Transit Corridor Plan (SP-2). Three waivers have been granted regarding the 8 ft Maximum Setback, Stoop Frontage Type and Minimum Ground Floor Height, all of which are more specifically targeted for the Harbor Boulevard Corridor, which SP-2 was created for.
    - iv. An additional waiver has been granted to allow the 6 ft tube steel fence within the front yard setback, as it is an integral component of the gated community.
8. Did warmington consider making more than 8 of the 51 units "affordable?"
  - a. RESPONSE: As noted previously, this number of affordable units was derived through the charts provided within the Guide to The California Density Bonus Law during the land planning process. The percentage of affordable units is based on the existing allowable density. And, the low income designation was selected.

9. Parking is an issue in this neighborhood. Are you building under ground parking?
- a. RESPONSE: No. The project is providing 102 garage spaces and 3 guest spaces, including 1 ADA space. California Density Bonus Law allows for a calculated maximum of 90 parking spaces. And, the project is providing an additional 15 spaces, a total of 105.
10. Good afternoon, when will we know if the proposal gets approved?
- a. RESPONSE: The project is currently going through the Development Project Review process through City Planning and the other departments. Project approval could happen within the next couple months, possibly in August or September.
11. ...
- a. RESPONSE: Noted.
12. Previous for sale low income units have had trouble being sold to qualifying buyers and have sat empty for a substantial amount of time. Has Wilmington considered how to potentially address this as part of the sale process. Look at the first st.pacific street townhome projects
- a. RESPONSE: At the appropriate time, the marketing department will be coordinating with the City to confirm the qualification process. Also, an Inclusionary Housing Plan Agreement will be signed with the City, as part of this project.
13. Does Warmington believe that the community surrounding this proposed project will be able to afford purchasing any of these units? specifically the 43 that are NOT going to be categorized as “affordable”
- a. RESPONSE: Warmington does not necessarily know the make-up of the neighborhood or what people can afford. The units will be sold at market rate. If someone can afford a market rate home, then they would be qualified. Warmington can’t discriminate anyone that wants to purchase one of the homes.
14. 8 was the MINIMUM though right?
- a. RESPONSE: The minimum number to construct is zero. Warmington did not have to construct any affordable housing, as the City allows for an in-lieu fee to be paid. However, Warmington elected to build the low income affordable units on site. Selecting the moderate level may have resulted in fewer affordable units.

15. One of Warmington's projects in La Mirada - Paloma property sold for \$823,500 per Zillow
- a. RESPONSE: Noted.
16. You don't know the makeup of the neighborhood where you're building at?
- a. RESPONSE: This may be related to the earlier question on what people in the neighborhood can afford. We do not have an answer for that.
17. FIX THAT!
- a. RESPONSE: We do not know what this is in reference to.
18. What is the base density? and the square footage of the site?
- a. RESPONSE: The site is 2.3 acres in size or 100,188 square feet. The general plan allows for 15 units per acre. And, following California Density Bonus Law, 51 units are being proposed, at 22 units per acre.
19. Why is the neighborhood locked behind a wall? The city design guidelines are meant to create an avtice street facing front, this looks like the opposite of that.
- a. RESPONSE: The adjacent apartments in the area are also gated and locked. The decision was made to have this community be gated.
20. As a comment, Warmington should look into the makeup of the community where they are planning to develop. Seems morally irresponsible to answer "We don't know the makeup of the neighborhood"
- a. RESPONSE: We know the make-up of the neighborhood, but do not know the income levels or financial capabilities toward purchasing homes.
21. Those were badly designed from the 70's should we revert back to that design?
- a. RESPONSE: This comment may be related to the neighboring apartments. We have designed a private drive with buildings on each side and two gathering areas. We appreciate the comment.
22. As a note and for your consideration, Santa Ana is one of the lowest income neighborhoods in the state.
- a. RESPONSE: Noted.
23. How did Warmington pick 717 S Lyon as their development site?
- a. RESPONSE: The project was marketed for sale and Warmington made an offer. And, it has the correct General Plan designation for this type of housing.

24. Have you heard of 2525 N Main?

a. RESPONSE: Yes, we have heard about that development.

25. If this project does get approved, how long is construction expected to last?

a. RESPONSE: We anticipate demolition and horizontal development (through paving) to be approximately 6-8 months. Through the sellout of all the phases, it is anticipated to take 2 years.

26. Correct about the older apartment designs. New development sites should create active and welcoming streets, and should move away from creating private communities that do not interact with the public realm.

a. RESPONSE: This is a statement, however, the project does interact with the street. Our homes are facing Lyon Street. We are not using a wall along the street frontage. We are using tube steel fencing with planting, which is to maintain the privacy that goes with a gated community. We feel that the project is accomplishing interaction with the street.

27. Is this meeting being recorded and/or the minutes for this meeting being kept? its a part of the Sunshine Ordinance yes?

a. RESPONSE: Yes, per the Sunshine Ordinance, one PDF will be assembled with the notification materials, presentation slides, outline and minutes for this meeting and provided to the City.

28. Will there be electric vehicles chargers on property?

a. RESPONSE: The garages will be pre-wired (conduits) for electrical vehicle chargers.

29. <https://publicdocs.santa-ana.org/WebLink/1/doc/132076/Page1.aspx>

a. RESPONSE: This City link was typed in the Q&A tab.

30. There's an additional 35% density that is available and not being used for moderate income units

a. RESPONSE: We appreciate your comment. And, we appreciate being a part of the community and look forward to building the project we have designed.

31. see section 41-1904.1

a. RESPONSE: This is related to the previous question. It is the municipal code section "Inclusionary housing development incentives for production of units".

Additional questions (per the Chat option):

1. Hi. Thank you all for arranging this meeting. I have already reached out to the email, but did not ask about being put on the interest list. Will I have to do that?
  - a. RESPONSE: Everyone that has emailed the project email, has been put on the interest list.
2. Right, but there is additional density available to the project if you also add in moderate for-sale units.
  - a. RESPONSE: We already addressed this in an earlier question. Warmington is following the California Density Bonus Law and City regulations and has selected the low income designation.
3. How many bedrooms or bathrooms will be in each unit? Particularly in the affordable units?
  - a. RESPONSE: There will be affordable units in each of the four plan types. The plan types will range between 1,208 SF (2 bedroom/2.5 bathrooms) to 1,845 SF (3 bedrooms plus a den, optional 4th bedroom, with 3.5 bathrooms). And, the project has been working with the City's Housing Dept. regarding the distribution of the affordable units. The City has indicated the distribution and the project is following that.
4. Approximately how much will homes be sold for?
  - a. RESPONSE: We do not have information at this time regarding pricing. Within 10-12 months, that information should be ready to share with the public (when the marketing is anticipated to start).
5. One recommendation. Maybe think about creating more parking spaces and renting them out. Two spaces per unit will be difficult. Even if you rent them out, it will be a good investment idea.
  - a. RESPONSE: These are for-sale townhomes, not rental units, so each buyer will own its garage spaces. We appreciate the comment and have followed the regulations.

The Q&A portion of the presentation ended at approximately 7pm. The meeting concluded with the Applicant thanking the attendees for their time in attending this 2<sup>nd</sup> community meeting and indicating that any additional questions can be directed to the project email provided, as well as the numbers provided.

## Presentation Slides

Warmington Residential

717 S. Lyon St., Santa Ana, CA 92705

2<sup>nd</sup> Community Meeting – June 1, 2022

---



717 S. LYON STREET

---

S A N T A   A N A ,   C A L I F O R N I A

# Warmington Residential

717 S. Lyon St., Santa Ana, CA 92705

Aerial Photo



# Warmington Residential

717 S. Lyon St., Santa Ana, CA 92705

## Site Plan

51 For-sale 3-story Townhomes, including 8 Affordable Townhomes

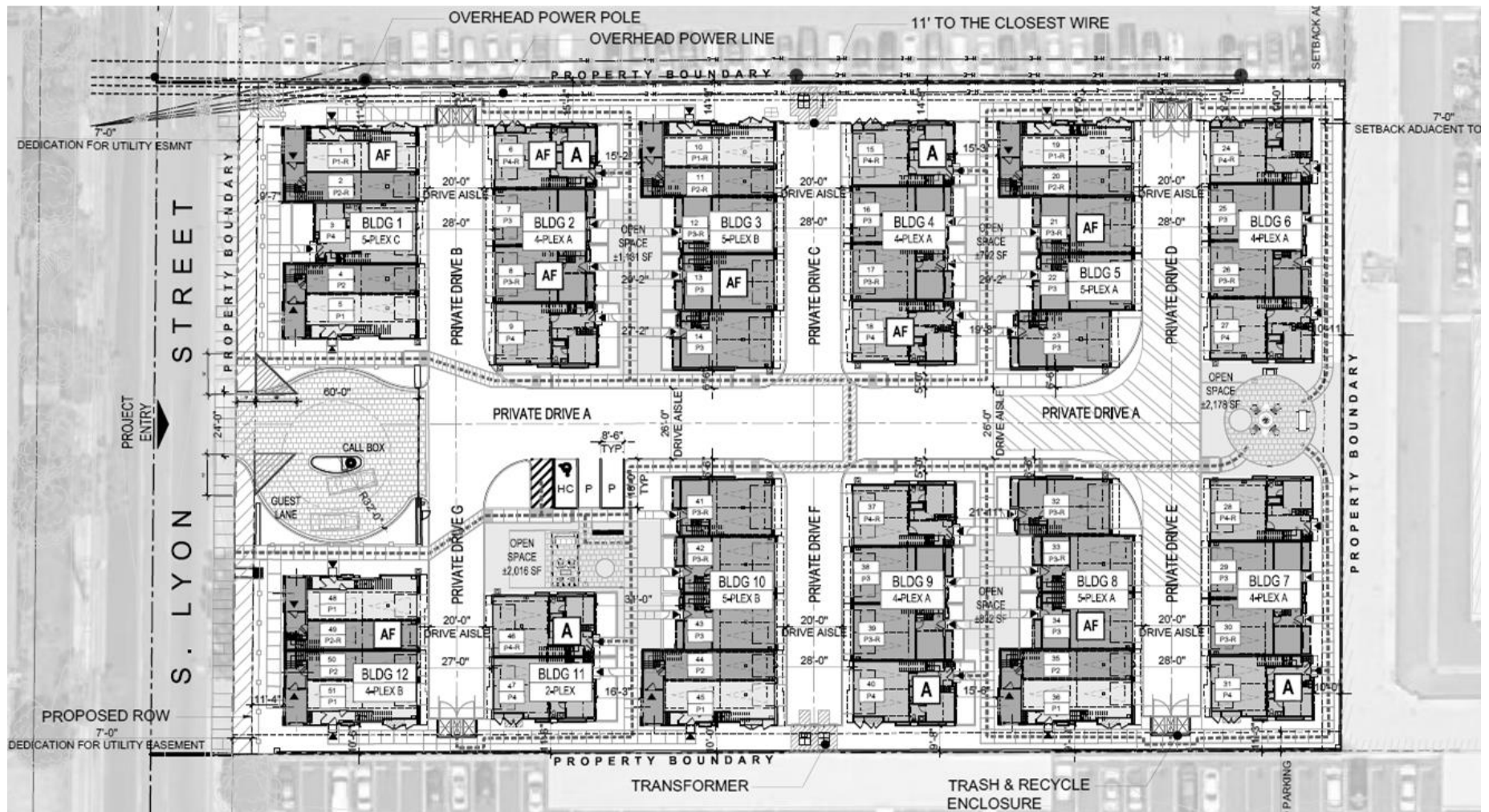

## Warmington Residential

717 S. Lyon St., Santa Ana, CA 92705

2<sup>nd</sup> Community Meeting – June 1, 2022

---



If you have any questions, please contact:

### Warmington Residential

Email: [717SouthLyonStreet@warmingtonresidential.com](mailto:717SouthLyonStreet@warmingtonresidential.com)

Phone: (714) 557-5511

For English speaking callers, please ask the receptionist to forward the call to Greg Ocasek

For Spanish speaking callers, please ask the receptionist to forward the call to Maribel Maciel

### City Information - Planning Division:

Phone: (714) 647-5804

Project specific questions can be directed to Pedro Gomez, Senior Planner, Phone: (714) 667-2790

Email: [PlanningDepartment@santa-ana.org](mailto:PlanningDepartment@santa-ana.org)

Projects Link: <https://www.santa-ana.org/pb/planning-division/major-planning-projects-and-monthly-development-project-reports>

Presentation Narrative  
(English & Spanish)

Warmington Residential  
717 S. Lyon St., Santa Ana, CA 92705  
2<sup>nd</sup> Community Meeting – June 1, 2022

**ENGLISH PRESENTATION**

**1. INTRODUCTION**

- a. [Slide – cover slide]
- b. Good evening everyone, welcome to the 2<sup>nd</sup> Community Meeting regarding the proposed residential development of the property located at 717 S. Lyon Street in Santa Ana, California by Warmington Residential.
- c. My name is Greg Ocasek, the Project Consultant managing the entitlement process. Here with me is: Joe Oftelie, Vice President here at Warmington, as well as Maribel Maciel, Assistant Project Manager and our Spanish interpreter, and Tyler Bennett, Assistant Project Manager.
- d. The format for tonight's meeting will consist of:
  - i. Our presentation in English
  - ii. Followed by a reading of the presentation in Spanish
  - iii. We are using the Zoom Webinar format, which will allow you to type in any questions that you may have, by hitting the Q&A button. And, following the reading of the presentation in Spanish, we will review the comments posted and answer the questions that we can.

**2. PRESENTATION**

- a. [Slide – aerial photo]
- b. The proposed project will be a new residential townhome community featuring 51 “for-sale” 3-story townhomes, including 8 “for-sale” affordable townhomes. Please note, these townhomes are “for-sale” and not “for-rent”.
- c. The site is 2.3 acres in size and is the home of the existing Orange County Electrical Training Center. There are two (2) structures on site and a large parking lot.
- d. The site's neighbors consist of:
  - i. North - Saddleback Park Villas
  - ii. East - Tustin Parc Apartments
  - iii. South - Las Fuentes Apartments
  - iv. West – Lyon Street (Warwick Square Apartments across street)
- e. [Slide – site plan]
- f. This townhome project will be a gated community made up of 12 residential buildings, consisting of (1) duplex, (6) 4-plex buildings and (5) 5-plex buildings.
- g. There will be 4 plan types that will range between 1,208 SF to 1,845 SF, with a range of 2 bedroom/2.5 bathrooms to 3 bedrooms plus a den (optional 4<sup>th</sup> bedroom) with 3.5 bathrooms.
- h. 8 of the 51 townhomes will be offered as low income affordable units.

- i. We do not have information at this time regarding eligibility, pricing, or qualifications for purchasing any of the homes, including the affordable homes. If you would like to be added to our interest list, please send an email to the project email provided.
- j. When construction starts on the project, which could be 10-12 month from now, we will begin marketing all of the homes “for-sale” to the public. And, an email will be sent out to everyone on the interest list.
- k. By providing the affordable townhomes in the community, California State Density Bonus Law:
  - i. Allows the density which is being proposed, 51 townhomes.
  - ii. Allows a calculated maximum of 90 parking spaces. And, the project is providing an additional 15 spaces, a total of 105, that is made up of 102 individual garage spaces, and 3 guest spaces (which includes an ADA space).
  - iii. Allows a reduction in open space, as a provided concession. The community has been designed to have two gathering areas: one just inside the gate, along Private Drive A, and the other located at the end of Private Drive A.
  - iv. Allows the City to provide other forms of assistance, including additional waivers related to other development standards.
- l. Community Walls
  - i. All of the existing property boundary block walls, including carport walls, will remain in place to the north, east and south.
  - ii. The project will construct a 6 ft. block wall just inside the property boundaries to the north, east and south, which will provide a consistent and aesthetic community experience, as well as avoiding any interruption in the event a neighboring property replaces its own existing wall in the future.
  - iii. Along Lyon Street, a 6 ft. tube steel fence will be installed, along with the sliding vehicular entry gate.

### 3. FINAL THOUGHTS

- a. [Slide – ending slide]
- b. In conclusion, Warmington Residential appreciates this opportunity and is excited to add this community to the existing neighborhood.
- c. If there are any future questions, please contact:
  - i. Warmington Residential
    - 1. Phone: 714-557-5511 (for English speaking callers, please ask the receptionist to forward the call to Greg Ocasek regarding the Santa Ana project. And, for Spanish speaking callers, please ask the receptionist to forward the call to Maribel Maciel regarding the Santa Ana project)
    - 2. Email: 717SouthLyonStreet@warmingtonresidential.com
  - ii. City of Santa Ana – Planning Division
    - 1. Phone: 714-647-5804
    - 2. Email: PlanningDepartment@santa-ana.org
    - 3. Project specific questions can be directed to Pedro Gomez, Senior Planner (Phone: 714-667-2790).

4. Link to the major planning projects and monthly development project reports: <https://www.santa-ana.org/pb/planning-division/major-planning-projects-and-monthly-development-project-reports>.

### **SPANISH PRESENTATION**

1. Reading of the presentation in Spanish

### **Q&A**

1. Review questions submitted during the presentation and provide answers

### **END - Community Meeting**

## **PRESENTACIÓN EN ESPAÑOL**

### **1. INTRODUCCIÓN**

- a. [diapositiva – diapositiva de portada]
- b. Buenas noches a todos, bienvenidos a la Segunda Reunión Comunitaria sobre el desarrollo residencial propuesto de la propiedad ubicada en 717 S. Lyon Street in Santa Ana, California por Warmington Residencial.
- c. Mi nombre es Greg Ocasek, el Consultor de proyectos que administra el proceso de derechos. Aquí conmigo esta: Joe Oftelie, Vicepresidente de Warmington, así como también Maribel Maciel Asistente del gerente de proyectos y nuestra interprete de español, y Tyler Bennett, Asistente del gerente de proyectos.
- d. El formato para la reunión de esta noche consistirá en:
  - i. Nuestra presentation en ingles
  - ii. Seguido de una lectura de la presentación en español
  - iii. Estamos utilizando el formato Zoom Webinar, que le permitirá escribir cualquier pregunta que pueda tener, presionando el botón Preguntas y respuestas. Y, tras la lectura de la presentación en español, revisaremos los comentarios publicados y resondraremos a las preguntas que podamos.

### **2. PRESENTACION**

- a. [diapositiva – diapositiva de portada]
- b. El Proyecto propuesto será una nueva comunidad de casas residenciales con 51 “en venta” casas adosadas de 3 pisos, incluidos ocho (8) “en venta” casas adosadas asequibles. Tenga en cuenta que estas casas adosadas están en venta y no el alquiler.
- c. El sitio tiene un tamaño de 2.3 acres y es el hogar del Centro de Capacitación en Electricidad del Condado de Orange existente. Hay dos (2) estructura en el lugar y un amplio estacionamiento.
- d. Los vecinos del sitio consisten en:
  - i. Norte – Villas de Saddleback Park
  - ii. Este - Tustin Parc Apartments
  - iii. Sur – Apartamentos Las Fuentes A
  - iv. Oeste: Lyon Street (Apartamentos Warwick Square al otro lado de la calle)
- e. [diapositiva – diapositiva de portada]
- f. Este Proyecto de casa adosada será una comunidad cerrada compuesta por 12 edificios residenciales, que constará de (1) un dúplex (6) seis edificios de 4 plex y (5) cinco edificios de 5 plex.
- g. Habrá 4 tipos de planos que oscilarán entre 1,208 ft y 1,845 ft, con una gama de 2 habitaciones/2.5 baños a 3 habitaciones más una sala de estar (habitación opcional para el cuarto) con 3.5 baños.
- h. 8 (ocho) de las 51 casa adosadas se ofrecerán como unidades asequibles para personas de bajos ingresos.

- i. No tenemos información en este momento con respecto a la elegibilidad, el precio o las calificaciones para comprar cualquiera de las viviendas, incluidas las viviendas asequibles. Si desea ser agregado a nuestra lista de interesados, envíe un correo electrónico al correo electrónico del proyecto proporcionado.
- j. Cuando comience la construcción del proyecto, que podría ser de 10 a 12 meses, comenzaremos a comercializar todas las casas “a la venta” al público. Y se enviara un correo electrónico a todos los que están en la lista de interesados.
- k. Al Proporcionar casas adosadas asequibles en la comunidad, la Ley de Bonificación de Densidad del Estado de California:
  - i. Permite la densidad que se propone, 51 casas adosadas.
  - ii. Permite un máximo calculado de 90 plazas de aparcamiento. Y, el proyecto proporciona 15 espacios adicionales, un total de 105, que se componen de 102 espacios de garaje individuales y 3 espacios para invitados (que incluye un espacio ADA)
  - iii. Permite una reducción de espacio libre, como una concesión proporcionada. La comunidad ha sido diseñada para tener dos áreas de reunión: una justo dentro de la puerta, a lo largo de Private Drive A, y la otra ubicada al final de Private Drive A.
  - iv. Permite que la Ciudad brinde otras formas de asistencia, incluidas exenciones adicionales relacionadas con otros estándares de desarrollo.
- l. Muros comunitarios
  - i. Todos los muros existentes de los bloques de límites de la propiedad, incluidos los muros de la cochera, permanecerán en su lugar al norte, este y sur.
  - ii. El proyecto construirá un muro de bloques de 6 pies justo dentro de los límites de la propiedad al norte, este y sur, lo que brindará una experiencia comunitaria consistente y estética, además de evitar cualquier interrupción en caso de que una propiedad vecina reemplace su propio muro existente en el futuro.
  - iii. A lo largo de la calle Lyon, se instalará una cerca de tubo de acero de 6 pies, junto con la puerta de entrada vehicular corrediza.

### 3. PENSAMIENTOS FINALES

- a. [diapositiva – diapositiva de portada]
- b. En conclusión, Warmington Residential aprecia esta oportunidad y esta emocionado de agregar esta comunidad al vendimiario existente.
- c. Si tiene alguna pregunta en el futuro, comuníquese con:
  - i. Warmington Residential
    - 1. Teléfono: 714-557-5511 (para personas que hablan inglés, pídale a la recepcionista que transfiera la llamada a Greg Ocsek con respecto al proyecto de San Ana. Para personas que hablan español, solicite a la recepcionista que trasfiera la llamada a Maribel Maciel sobre el proyecto de Santa Ana.
    - 2. Correo electrónico: 717SouthLyonStreet@warmingtonresidential.com

ii. Ciudad de Santa Ana – División de Planificación

1. Teléfono: 714-647-5804
2. Correo electrónico: PlanningDepartment@santa-ana.org
3. Las preguntas específicas del proyecto pueden dirigirse a Pedro Gómez, planificador principal (teléfono: 714-667-2790).
4. Enlace a los principales proyectos de planificación e informes mensuales de proyectos de desarrollo: <https://www.santa-ana.org/pb/planning-division/major-planning-projects-and-monthly-development-project-reports>.

**PRESENTACIO EN ESPANOL**

1. Lectura de la presentación en español

**Preguntas y Respuestas**

1. Revisar las preguntas enviadas durante la presentación y proporcionar respuestas

**FIN- Reunion Comunitaria**